

<b>Plan Information</b>	
Tenure Type	Freehold
Plan Type	Deposited Plan
Plan Purpose	Subdivision

**Plan Heading**  
 Lots 672-685, 707-712, 717, 718, 828-834, 1059, 1060, 1127-1129, 1131, 9025, Roads, Easements and Restrictive Covenant

<b>Locality &amp; Local Government</b>	
Locality	Baldivis
Local Government	City of Rockingham

<b>Department of Planning, Lands and Heritage</b>	
File Number	N/A

<b>Examination</b>	
Examined	Date

<b>Planning Approval</b>	
Planning Authority	WAPC
Reference	161828

Delegated under S. 16 P&D Act 2005	Date
------------------------------------	------

<b>In Order For Dealings</b>	
Subject To	

For Registrar of Titles	Date
-------------------------	------

<b>Plan Approved</b>	
	REG 26A (1)(4)
Inspector of Plans and Surveys	Date

<b>Survey Details</b>	
Field Records	123309
Declared as Special Survey Area	Yes

**Survey and Plan Notation**  
 LIMITED IN DEPTH TO 60.96 METRES EXCEPT AS TO LOT 539  
 Survey carried out under Reg. 26A(1) Deferred Final Marking Approval. Approval ID xxxx-xx dated Day Month Year : Landgate File xxxx-xxxx

**Survey Method Regulatory Statement**  
 Survey carried out under Reg. 26A Special Survey Area Guidelines. See survey sheet(s) to determine the true final position and type of all survey marks placed for this plan.

**Survey Certificate - Regulation 54**  
 I, DAVID JAMES GIBB hereby certify that this plan is accurate and is a correct representation of the -  
 (a) survey; and  
 (b) calculations from measurements recorded in the field records, undertaken for the purposes of this plan and that it complies with the relevant written law(s) in relation to which it is lodged.

Licensed Surveyor	Date
-------------------	------

<b>Survey Organisation</b>	
Name	VERIS
Address	MT HAWTHORN 6915
Phone	6241 3333
Fax	6241 3300
Email	lodgements.wa@veris.com.au
Reference	09975-S010-DJG

<b>Former Tenure</b>				
New Lot / Land	Parent Plan Number	Parent Lot Number	Title Reference	Subject Land Description
All Lots	Lot 9024	DP 422528		

<b>Former Tenure Interests and Notifications</b>						
Subject	Purpose	Statutory Reference	Origin	Land Burdened	Benefit To	Comments
33b J	Easement (Sewerage)	Sec 167 of the P & D Act Reg33(b)	DP 403189	Lot 9025	Water Corporation	
33b N	Easement (Sewerage)	Sec 167 of the P & D Act Reg33(b)	DP 403190	Lot 9025	Water Corporation	
33b B	Easement (Sewerage & Water Supply)	Sec 167 of the P & D Act Reg33(b)	DP 403189	Lot 9025	Water Corporation	
33b F	Easement (Sewerage & Water Supply)	Sec 167 of the P & D Act Reg33(b)	DP 403190	Lot 9025	Water Corporation	
33b O	Easement (Sewerage & Water Supply)	Sec 167 of the P & D Act Reg33(b)	DP 403190	Lot 9025	Water Corporation	
33c C	Easement (Electricity Supply)	Sec 167 of the P & D Act Reg33(c)	DP 403189	Lot 9025	Electricity Networks Corporation	
33c D	Easement (Electricity Supply)	Sec 167 of the P & D Act Reg33(c)	DP 403190	Lot 9025	Electricity Networks Corporation	
33b P	Easement (Sewerage & Water Supply)	Sec 167 of the P & D Act Reg33(b)	DP 405201	Lot 9025	Water Corporation	
33b R	Easement (Sewerage)	Sec 167 of the P & D Act Reg33(b)	DP 406069	Lot 9025	Water Corporation	
33b V	Easement (Sewerage)	Sec 167 of the P & D Act Reg33(b)	DP 406834	Lot 9025	Water Corporation	
33b X	Easement		Doc N971268	Lot 9025	Water Corporation	
X	Easement					
33a	Easement (Drainage)	Sec 167 of the P & D Act Reg33(a)	DP 67482	Lot 9025	City of Rockingham	
33b Y	Easement (Sewerage & Water Supply)	Sec 167 of the P & D Act Reg33(b)	DP 67482	Lot 9025	Water Corporation	
33c F	Easement (Electricity Supply)	Sec 167 of the P & D Act Reg33(c)	DP 67482	Lot 9025	Electricity Networks Corporation	
33e	Easement (Telecommunications Supply)	Sec 167 of the P & D Act Reg33(e)	DP 67482	Lot 9025	NBN Co Ltd	
33a B	Easement (Drainage)	Sec 167 of the P & D Act Reg33(a)	DP 422527	Lot 9025	City of Rockingham	

<b>New Interests</b>						
Subject	Purpose	Statutory Reference	Origin	Land Burdened	Benefit To	Comments
33b	Easement (Sewerage & Water Supply)	Sec 167 of the P & D Act Reg33(b)	This Plan	Lot 9025	Water Corporation	
33c G	Easement (Electricity Supply)	Sec 167 of the P & D Act Reg33(c)	This Plan	Lot 9025	Electricity Networks Corporation	
	Restrictive Covenant	Sec 136D of the TLA	This Plan & Doc	All Lots Except Lot 9025	All Lots Except Lot 9025	

<b>New Notifications and Memorials</b>						
Subject	Purpose	Statutory Reference	Origin	Land Burdened	Benefit To	Comments
	Notification	Sec 165 of the P & D Act	Doc	All Lots Except Lot 9025		Mosquitoes

**PRELIMINARY ONLY UNLODGED VERSION SUBJECT TO LANDGATE AUDIT**  
 This plan is  
 -Current as at 02.05.2022  
 -Subject to change without notice  
 -Not intended for design use, a LANDGATE CERTIFIED CORRECT copy should be obtained for such purposes.

LIMITED IN DEPTH TO 60.96 METRES EXCEPT AS TO LOT 539

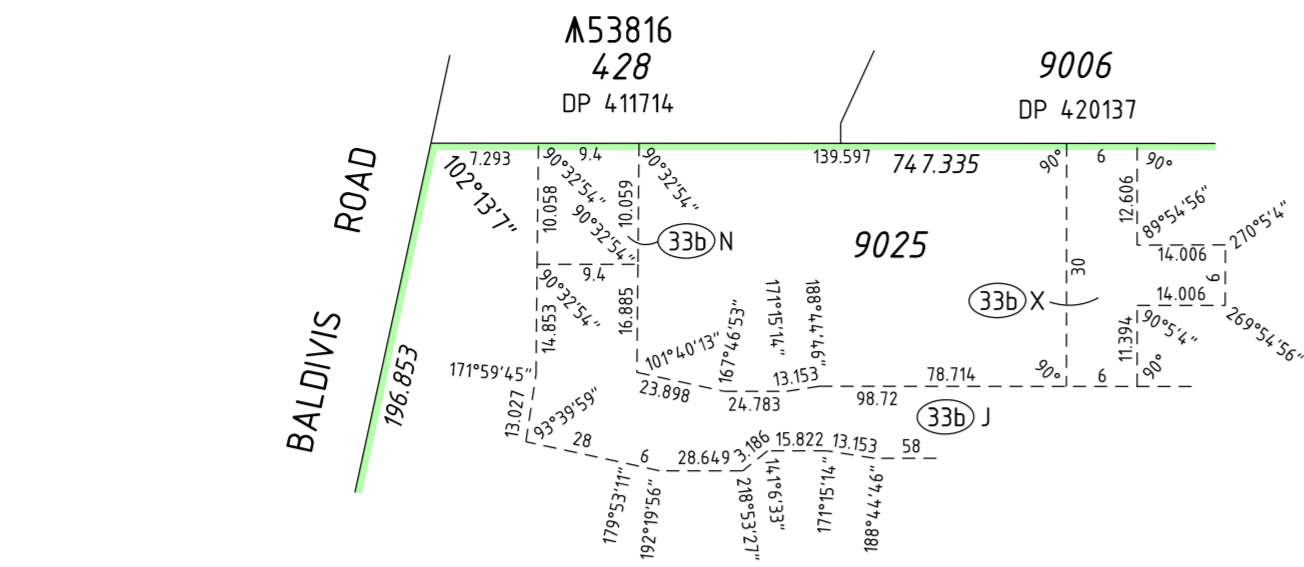

ENLARGEMENT AT 'A'  
NOT TO SCALE

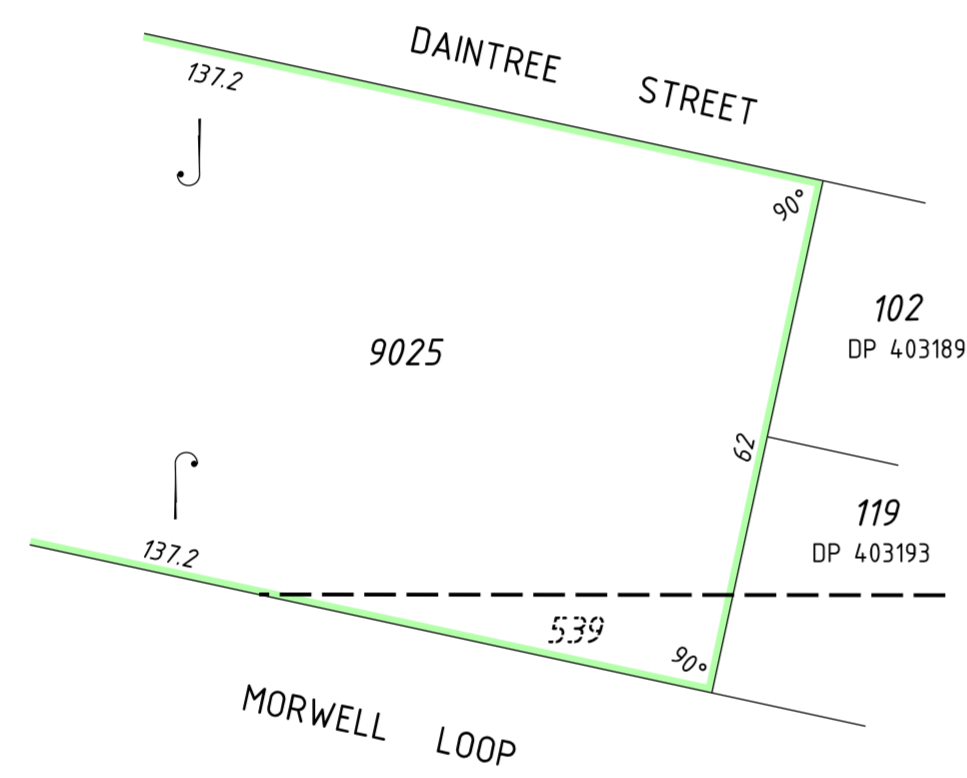
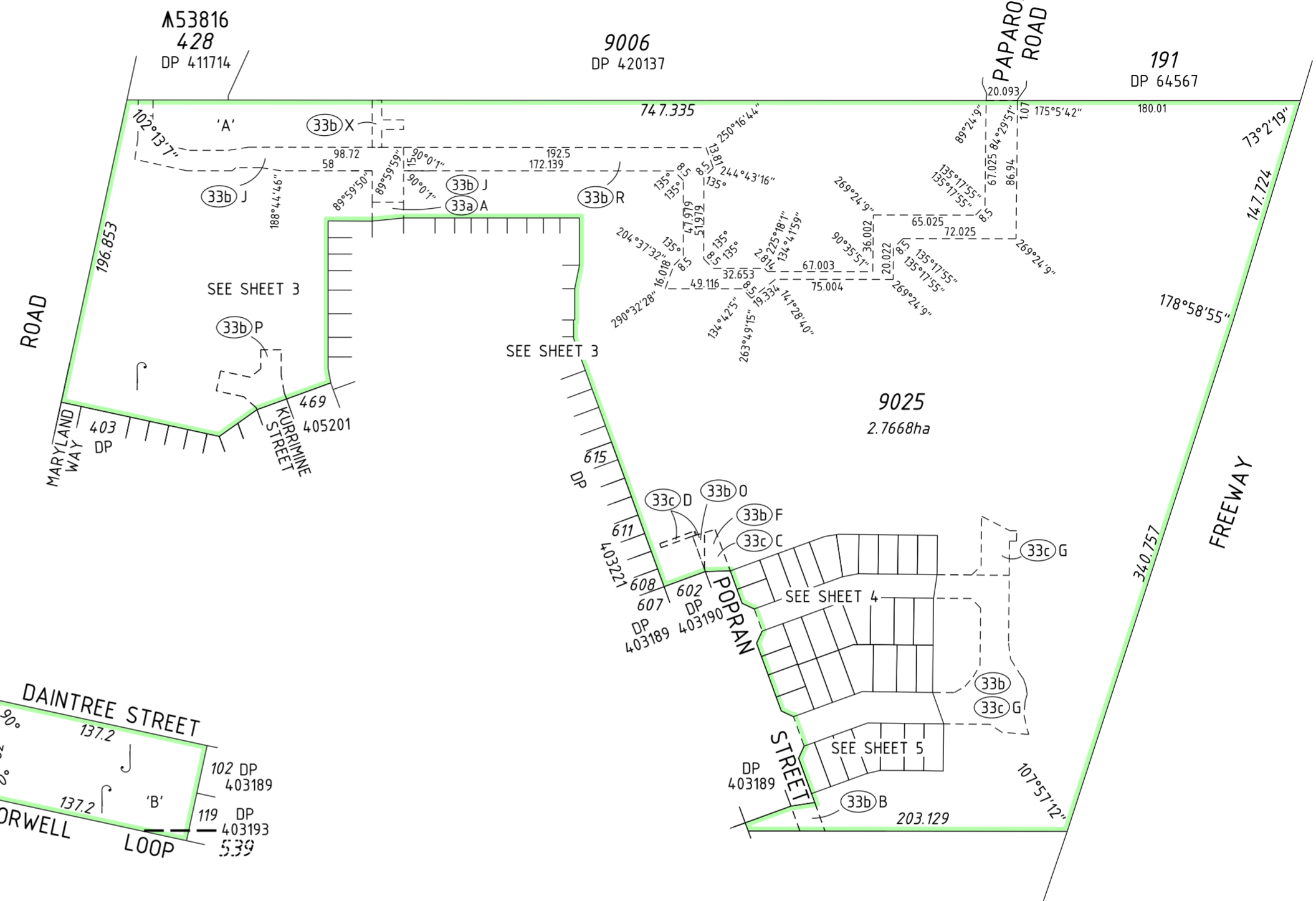

ENLARGEMENT AT 'B'  
NOT TO SCALE

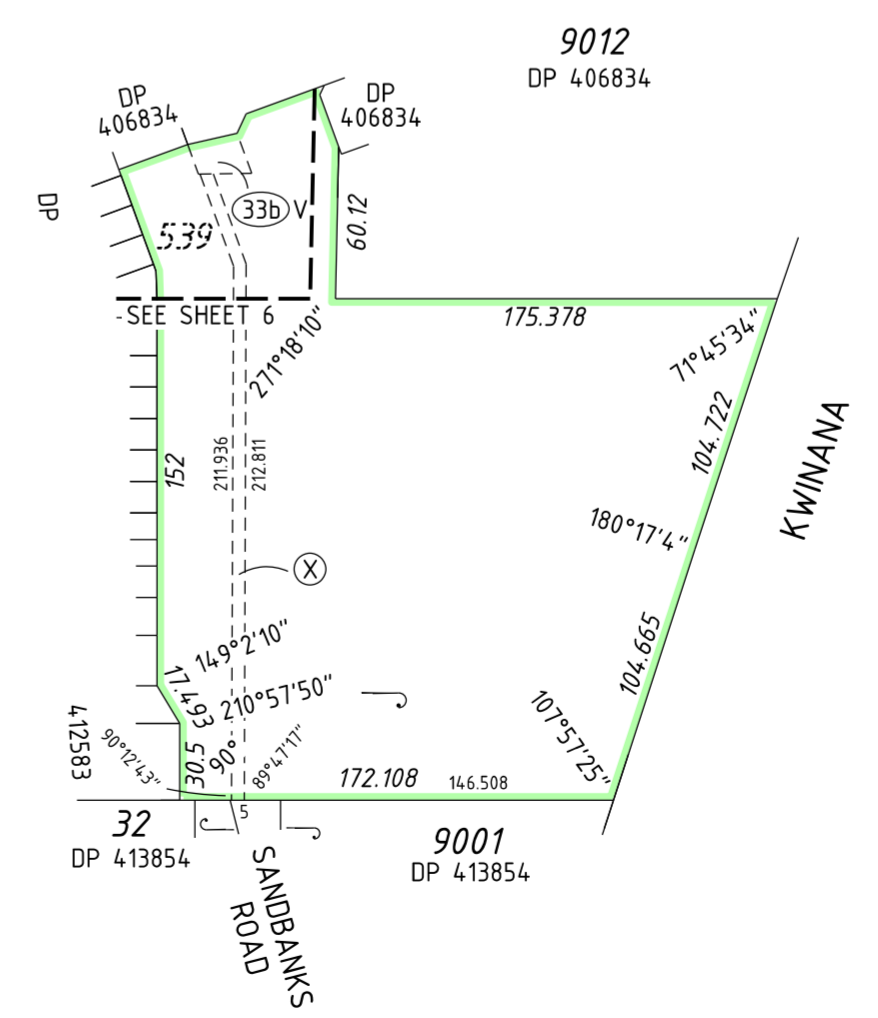
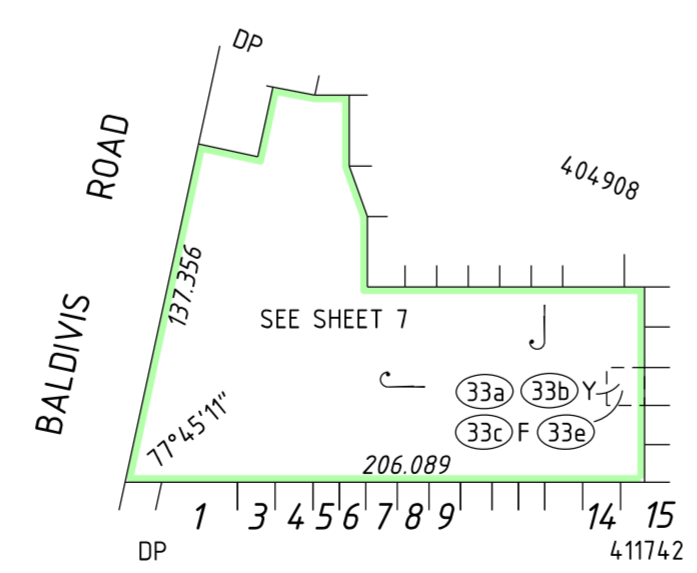
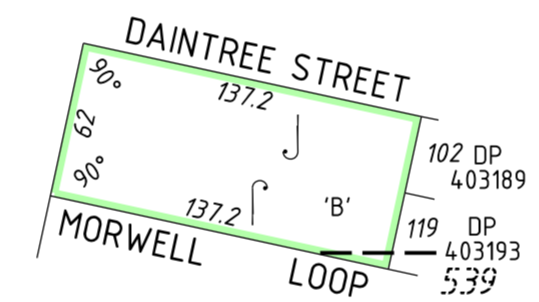

**PRELIMINARY ONLY UNLOGGED VERSION  
SUBJECT TO LANDGATE AUDIT**  
This plan is  
-Current as at 02.05.2022  
-Subject to change without notice  
-Not intended for design use, a LANDGATE CERTIFIED  
CORRECT copy should be obtained for such purposes.

SCALE: 1:3000 AT A2 SIZE



ADDITIONAL SHEETS Survey Sheet(s)	SHEET 2 OF 7	SHEETS 7	VERSION NUMBER 1	DEPOSITED PLAN 423253
--------------------------------------	-----------------	-------------	---------------------	--------------------------

V:\PROJECTS\06\09\9975\carto\Statutory drafting\DP423253-S010-09975dp25\DP423253-S010-09975dp25.dgn

LIMITED IN DEPTH TO 60.96 METRES EXCEPT AS TO LOT 539

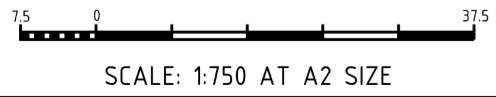
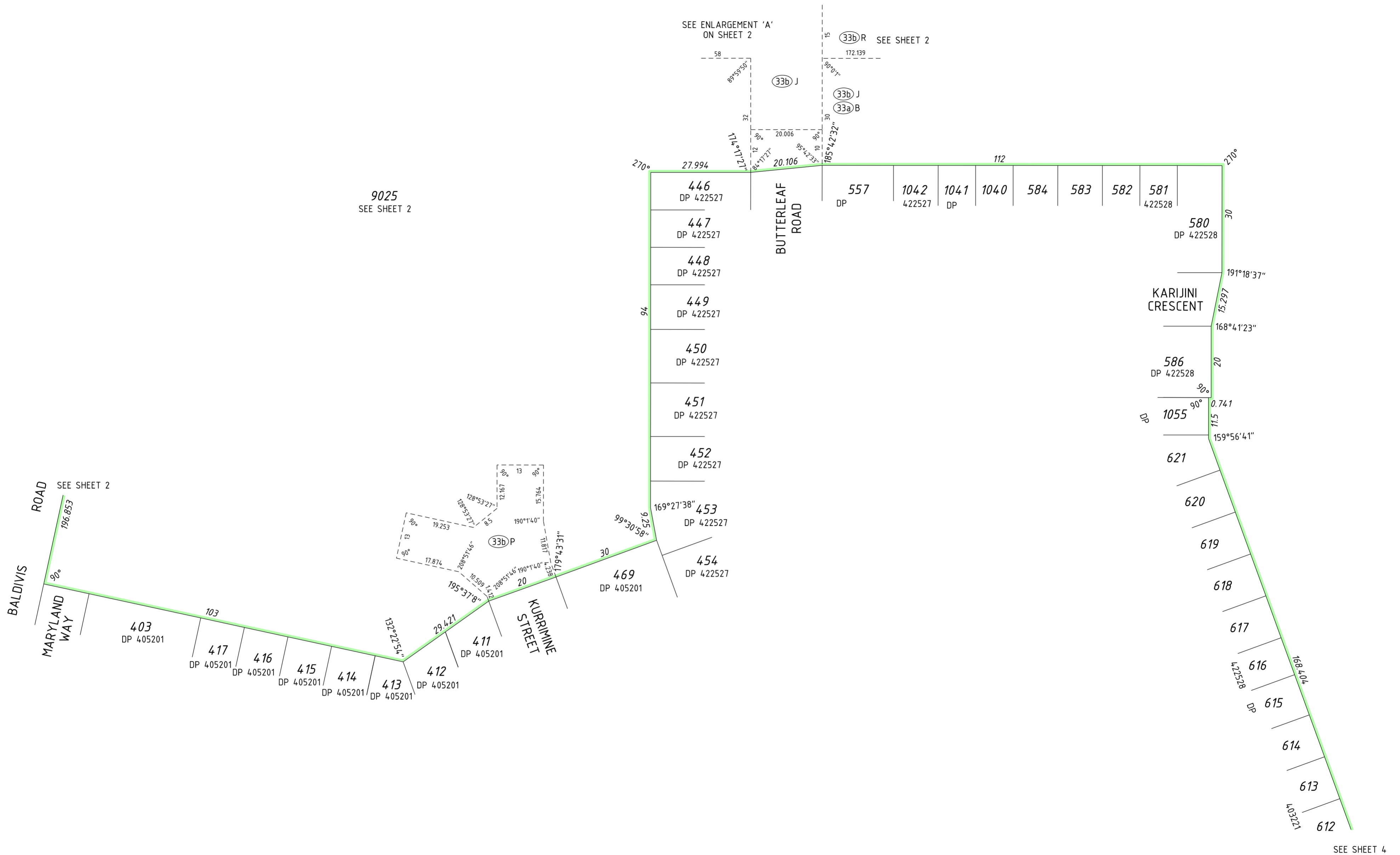

**PRELIMINARY ONLY UNLODGED VERSION  
SUBJECT TO LANDGATE AUDIT**

This plan is  
 -Current as at 02.05.2022  
 -Subject to change without notice  
 -Not intended for design use, a LANDGATE CERTIFIED  
 CORRECT copy should be obtained for such purposes.



LIMITED IN DEPTH TO 60.96 METRES EXCEPT AS TO LOT 539

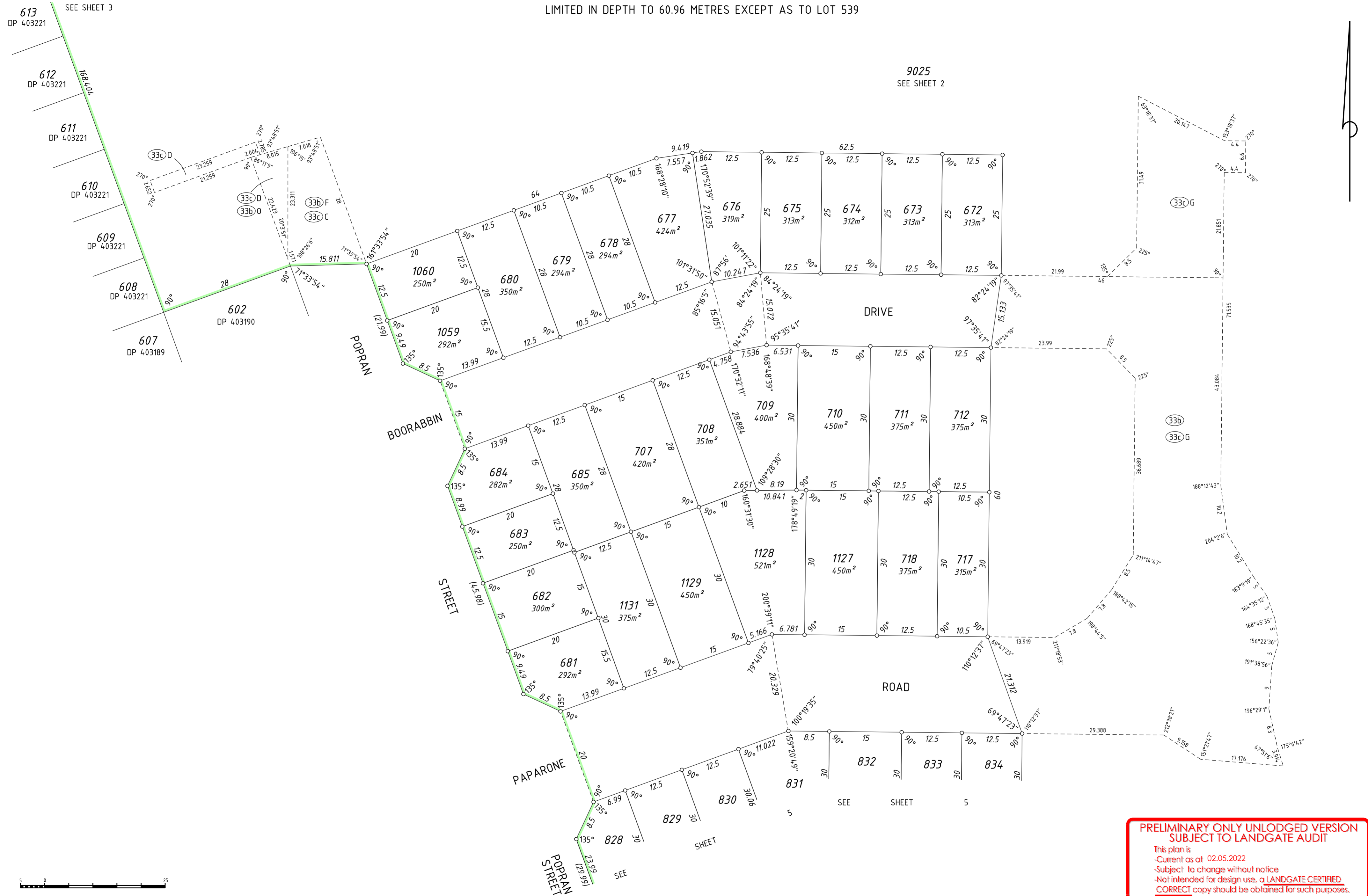

**PRELIMINARY ONLY UNLOGGED VERSION  
SUBJECT TO LANDGATE AUDIT**

This plan is  
 -Current as at 02.05.2022  
 -Subject to change without notice  
 -Not intended for design use, a **LANDGATE CERTIFIED**  
**CORRECT** copy should be obtained for such purposes.

SCALE: 1:500 AT A2 SIZE



V:\PROJECTS\06\09\9975\carto\Statutory drafting\DP423253-S010-09975dp25\DP423253-S010-09975dp25.dgn

ADDITIONAL SHEETS Survey Sheet(s)	SHEET 4 OF 7	SHEETS 7	VERSION NUMBER 1	DEPOSITED PLAN 423253
--------------------------------------	-----------------	-------------	---------------------	--------------------------

LIMITED IN DEPTH TO 60.96 METRES EXCEPT AS TO LOT 539

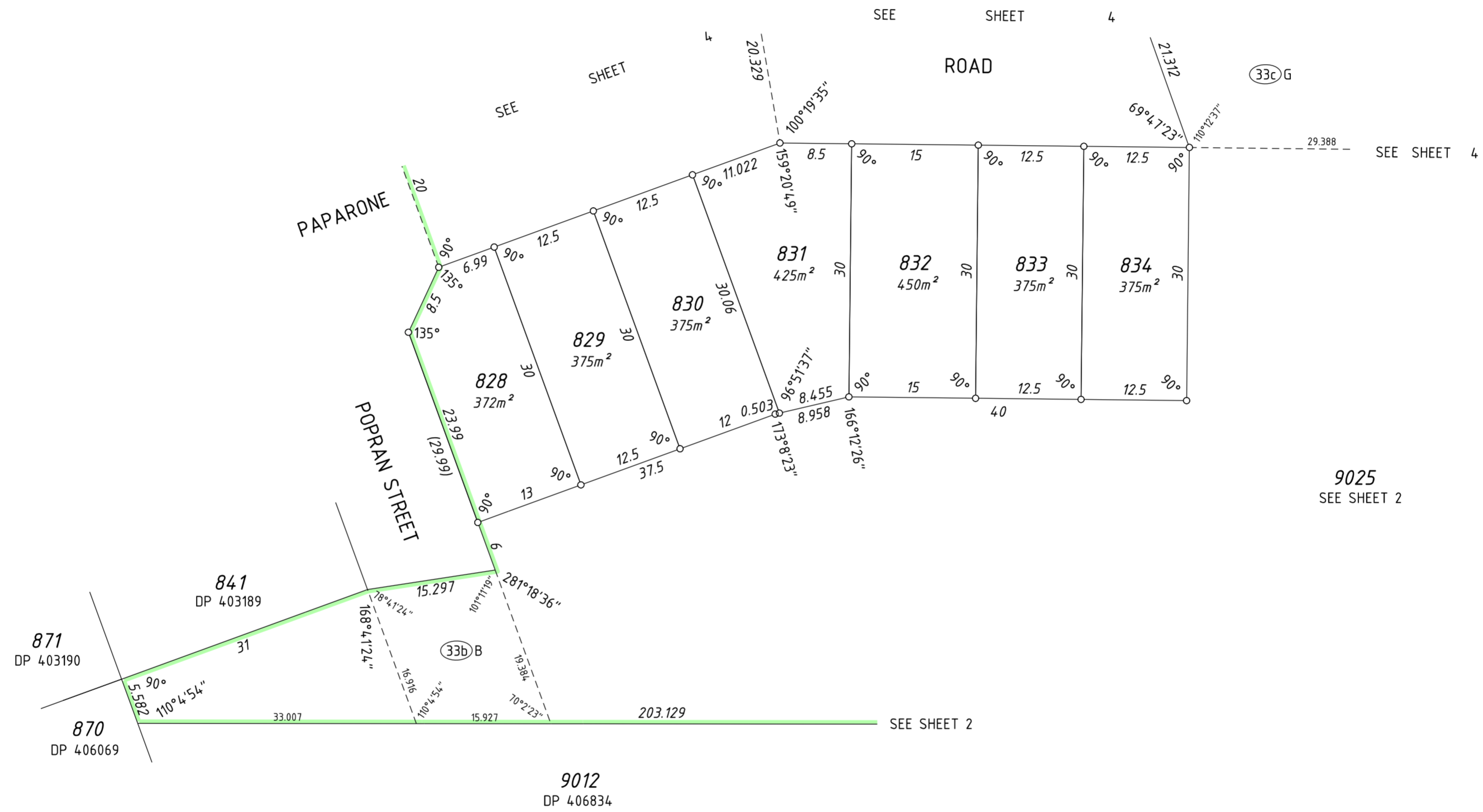

SCALE: 1:500 AT A2 SIZE

**PRELIMINARY ONLY UNLOGGED VERSION  
SUBJECT TO LANDGATE AUDIT**

This plan is  
 -Current as at 02.05.2022  
 -Subject to change without notice  
 -Not intended for design use. a LANDGATE CERTIFIED  
 CORRECT copy should be obtained for such purposes.



FP-09975-085-VER 1.0

V:\PROJECTS\06\09\9975\carto\Statutory drafting\DP423253-S010-09975dp25\DP423253-S010-09975dp25.dgn

ADDITIONAL SHEETS  
Survey Sheet(s)

SHEET SHEETS  
5 OF 7

VERSION NUMBER  
1

DEPOSITED PLAN  
423253

LIMITED IN DEPTH TO 60.96 METRES EXCEPT AS TO LOT 539

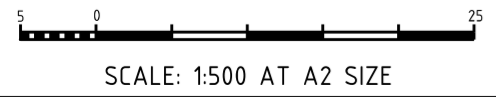
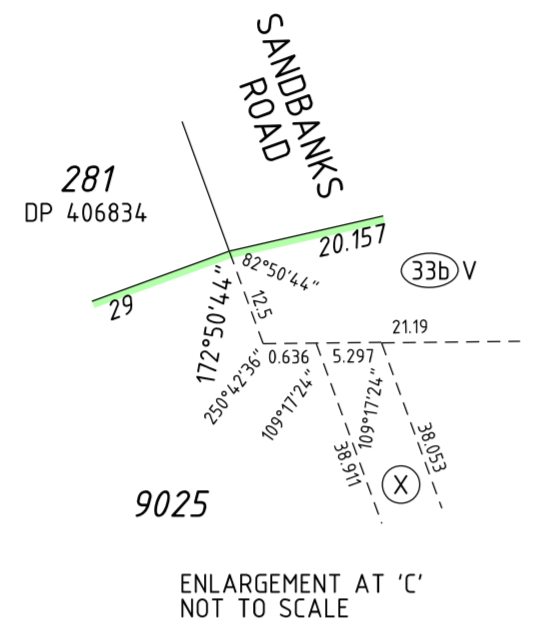
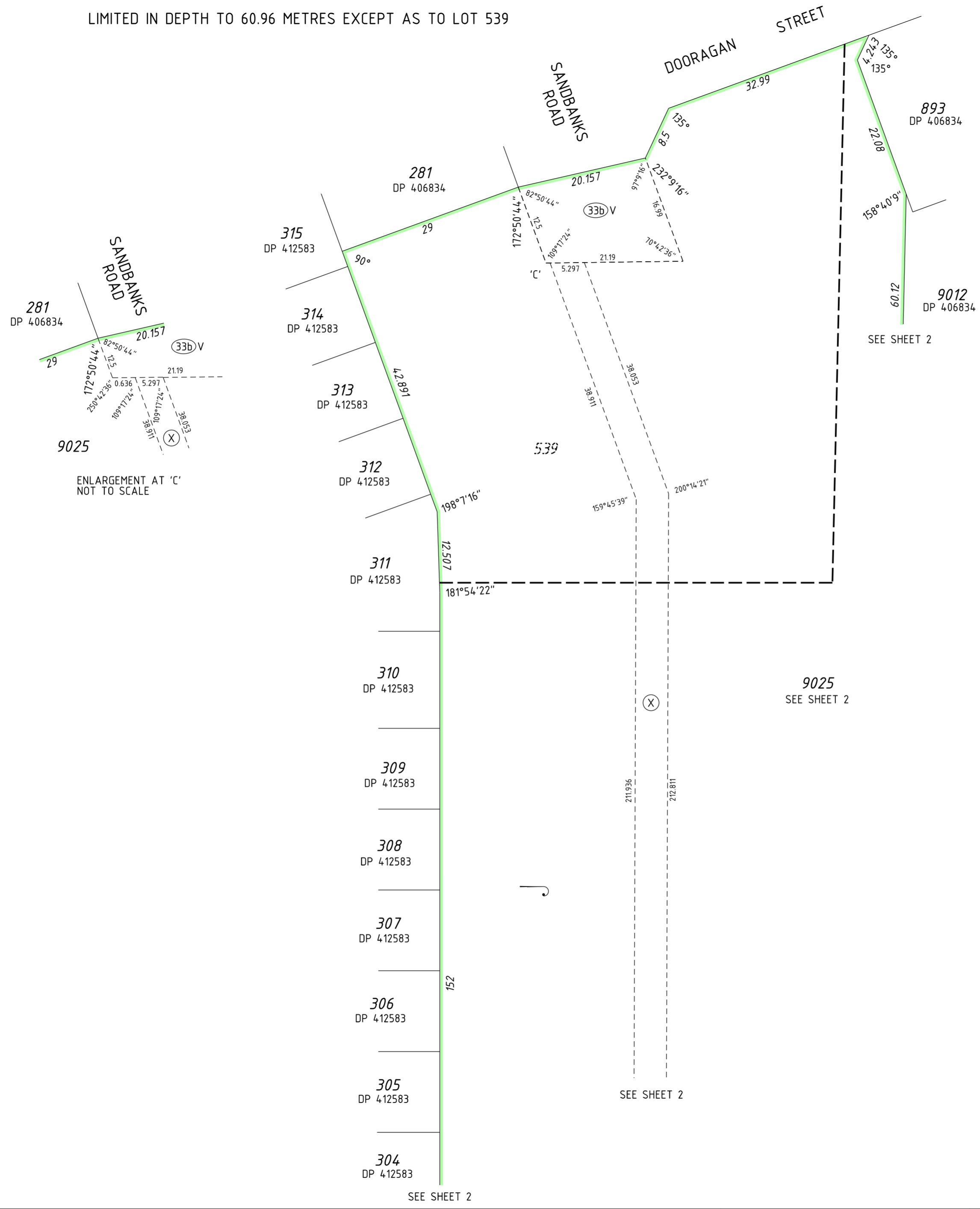

**PRELIMINARY ONLY UNLODGED VERSION  
SUBJECT TO LANDGATE AUDIT**

This plan is  
 -Current as at 02.05.2022  
 -Subject to change without notice  
 -Not intended for design use. a LANDGATE CERTIFIED  
 CORRECT copy should be obtained for such purposes.

LIMITED IN DEPTH TO 60.96 METRES EXCEPT AS TO LOT 539

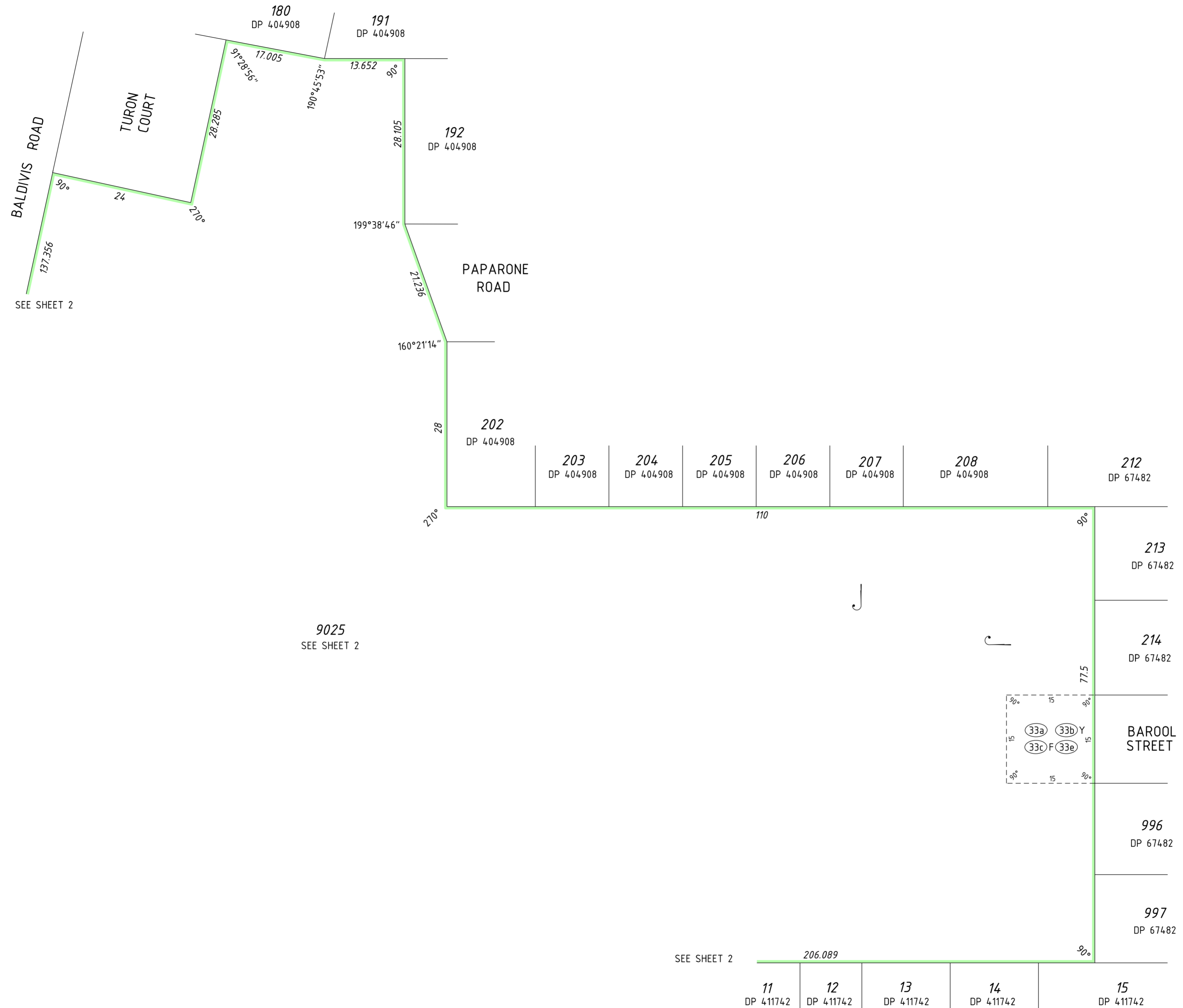

SCALE: 1:500 AT A2 SIZE

**PRELIMINARY ONLY UNLODGED VERSION  
SUBJECT TO LANDGATE AUDIT**  
 This plan is  
 -Current as at 02.05.2022  
 -Subject to change without notice  
 -Not intended for design use, a LANDGATE CERTIFIED  
 CORRECT copy should be obtained for such purposes.