

**Plan Information**

Tenure Type	Freehold
Plan Type	Deposited Plan
Plan Purpose	Subdivision

**Plan Heading**

Lots 542-555, 558-585, 9013, Roads, Road Widening, Easement and Restrictive Covenant

**Locality & Local Government**

Locality	Coodanup
Local Government	City of Mandurah

**Department of Planning, Lands and Heritage**

File Number	
-------------	--

**Examination**

Examined	Date
----------	------

**Planning Approval**

Planning Authority	Western Australian Planning Commission
Reference	160216

Delegated under S. 16 P&D Act 2005	Date
------------------------------------	------

**In Order For Dealings**

Subject To	LOGGEMENT OF DP426036
------------	-----------------------

For Inspector of Plans and Surveys	Date
------------------------------------	------

**Plan Approved** Reg. 26A (4)

Inspector of Plans and Surveys / Authorised Land Officer	Date
--	------

**Survey Details**

Field Records	102457
Declared as Special Survey Area	Yes

**Survey Method Regulatory Statement**

Survey carried out under Reg. 26A Special Survey Area Guidelines. See survey sheet(s) to determine the true final position and type of all survey marks placed for this plan.

**Survey Certificate - Regulation 54**

I, Matthew B. WEBB  
 hereby certify that this plan is accurate and is a correct representation of the -  
 (a) survey; and  
 (b) calculations from measurements recorded in the field records,  
 undertaken for the purposes of this plan and that it complies with the relevant  
 written law(s) in relation to which it is lodged.

Licensed Surveyor	Date
-------------------	------

**Survey Organisation**

Name	MNG MCMULLEN NOLAN GROUP
Address	PO Box 3526, SUCCESS W.A. 6964
Phone	6436 1599
Fax	6436 1500
Email	info@mngsurvey.com.au
Reference	94036dp-225e

**Amendments**

Version	Lodgement Type	Amendment Description	Authorised By	Date
---------	----------------	-----------------------	---------------	------

**Former Tenure**

New Lot / Land	Parent Plan Number	Parent Lot Number	Title Reference	Subject Land Description
542-555, 558-585, 9013	DP 426036	PT LOT 9012		

**Former Tenure Interests and Notifications**

Subject	Purpose	Statutory Reference	Origin	Land Burdened	Benefit To	Comments
33b	EASEMENT (Sewerage)	SEC 167 OF THE P&D ACT 2005 REG 33 (b)	DP 408823	LOT 9013	WATER CORPORATION	
33a	EASEMENT (Drainage)	SEC 167 OF THE P&D ACT 2005 REG 33 (a)	DP 420877	LOT 9013	CITY OF MANDURAH	
33b 2	EASEMENT (Sewerage)	SEC 167 OF THE P&D ACT 2005 REG 33 (b)	DP 423063	LOT 9013	WATER CORPORATION	
33b 3	EASEMENT (Water)	SEC 167 OF THE P&D ACT 2005 REG 33 (b)	DP 423063	LOT 9013	WATER CORPORATION	
33c	EASEMENT (Electricity Supply)	SEC 167 OF THE P&D ACT 2005 REG 33 (c)	DP 423063	LOT 9013	ELECTRICITY NETWORKS CORPORATION	
33a 1	EASEMENT (Drainage)	SEC 167 OF THE P&D ACT 2005 REG 33 (a)	DP 424542	LOT 9013	CITY OF MANDURAH	
33a 2	EASEMENT (Drainage)	SEC 167 OF THE P&D ACT 2005 REG 33 (a)	DP 424754	LOT 9013	CITY OF MANDURAH	
33a 3	EASEMENT (Drainage)	SEC 167 OF THE P&D ACT 2005 REG 33 (a)	DP 426036	LOT 9013	CITY OF MANDURAH	

**New Interests**

Subject	Purpose	Statutory Reference	Origin	Land Burdened	Benefit To	Comments
33a 4	EASEMENT (Drainage)	SEC 167 OF THE P&D ACT 2005 REG 33 (a)	THIS PLAN	LOT 9013	CITY OF MANDURAH	
	RESTRICTIVE COVENANT	SEC 136D OF THE TLA 1893	THIS PLAN & DOC	ALL LOTS EXCEPT LOT 9013	ALL LOTS EXCEPT LOT 9013	
A	RESTRICTIVE COVENANT	SEC 129BA OF THE TLA 1893	DOC	LOT 9013	ELECTRICITY NETWORKS CORPORATION	FIRE SEPARATION

**New Notifications and Memorials**

Subject	Purpose	Statutory Reference	Origin	Land Burdened	Benefit To	Comments
	NOTIFICATIONS (Hazards or other Factors)	SEC 165 OF THE P&D ACT 2005	DOC	ALL LOTS EXCEPT LOT 9013		PROXIMITY TO MOSQUITO BREEDING AREA
	NOTIFICATIONS (Hazards or other Factors)	SEC 165 OF THE P&D ACT 2005	DOC	LOTS 542-548, 565-578		BUSHFIRE MANAGEMENT PLAN

AMENDMENTS TABLE		
Revision	Description	Date
C	Amend benefit lots for Sec 165	18/10/2023
D	Add Stage 8 Lots	29/11/2023
E	Amend after PM check	29/11/2023

**PRELIMINARY ONLY UNLODGED VERSION SUBJECT TO LANDGATE AUDIT**

This version is  
 - Current as at 29/11/2023  
 - Subject to change without notice  
 - Not intended for design use,  
 a LANDGATE APPROVED copy should be obtained for such purposes.

**DRAFT**  
 ALL AREAS AND DIMENSIONS  
 ARE SUBJECT TO FINAL SURVEY  
 AND WAPC APPROVAL

UNLODGED VERSION

**DRAFT**  
ALL AREAS AND DIMENSIONS  
ARE SUBJECT TO FINAL SURVEY  
AND WAPC APPROVAL

PRELIMINARY ONLY  
UNLOGGED VERSION  
SUBJECT TO  
LANDGATE AUDIT

This version is  
- Current as at 29/11/2023  
- Subject to change without notice  
- Not intended for design use,  
- a LANDGATE APPROVED copy  
should be obtained for such purposes.

UNLOGGED VERSION

UNLOGGED VERSION

UNLOGGED VERSION

UNLOGGED VERSION

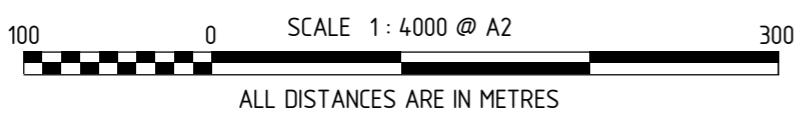
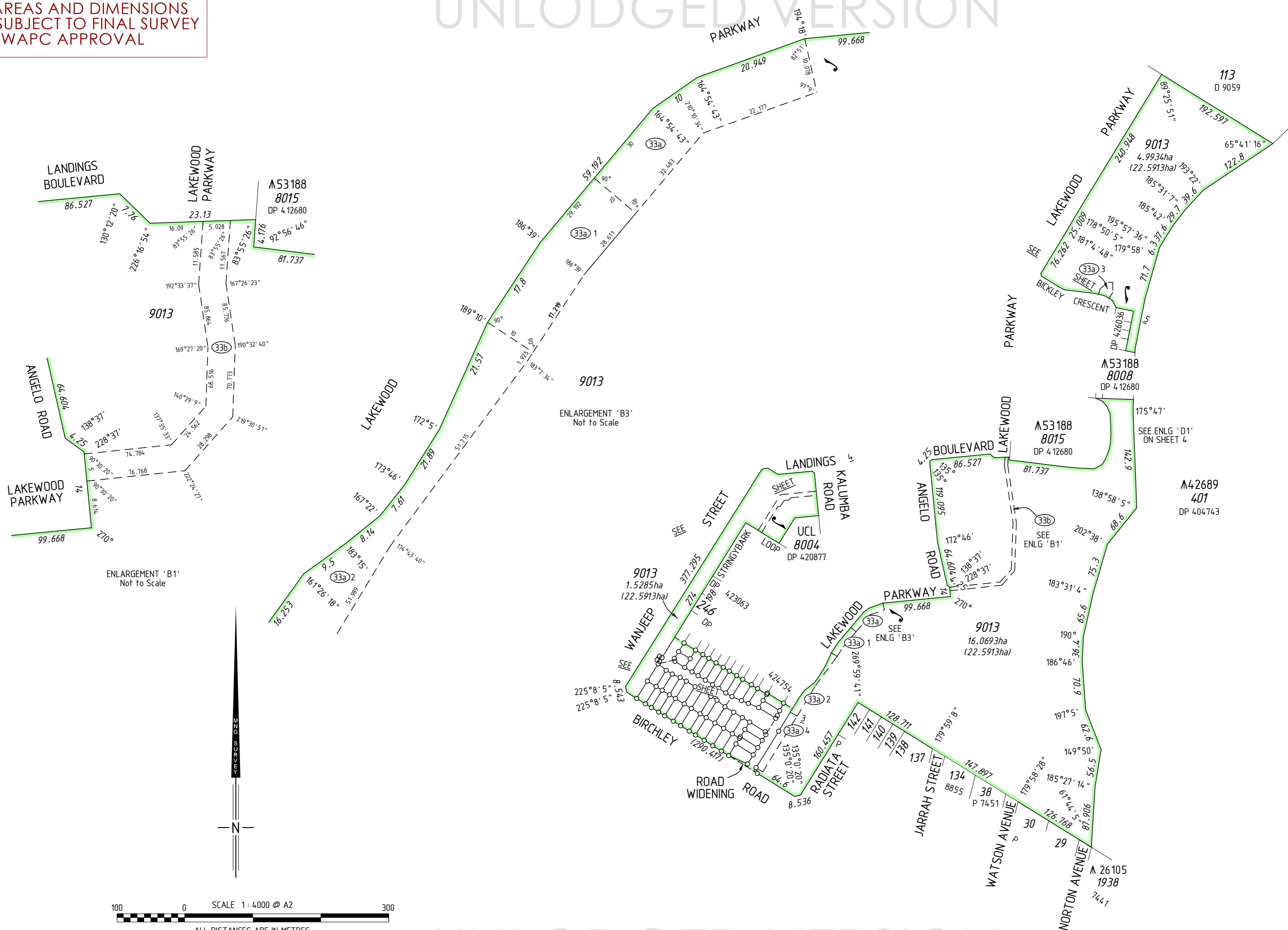



UNLODGED VERSION

**DRAFT**  
ALL AREAS AND DIMENSIONS  
ARE SUBJECT TO FINAL SURVEY  
AND WAPC APPROVAL

SEE ENLG 'B3'  
ON SHEET 2

UNLODGED VERSION

UNLODGED VERSION

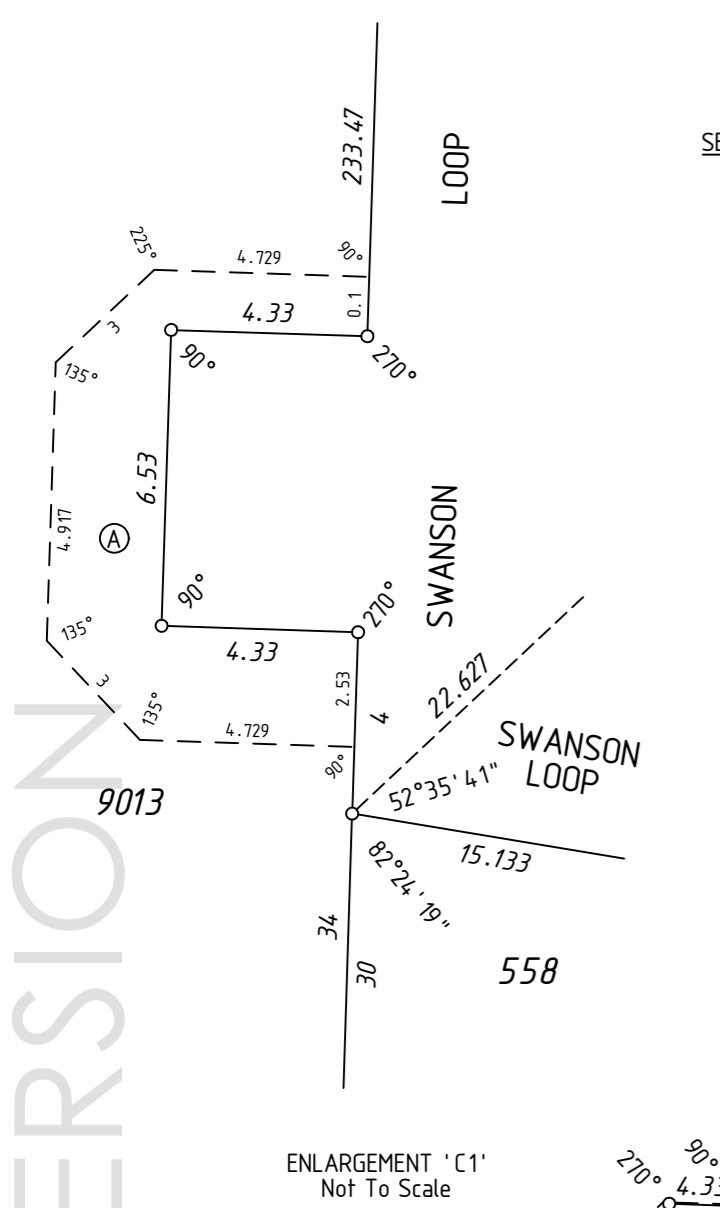

SEE SHEET 2

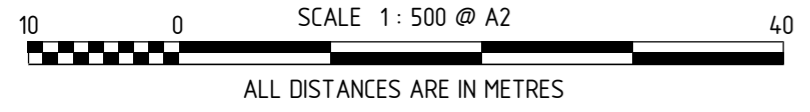

PRELIMINARY ONLY  
UNLODGED VERSION  
SUBJECT TO  
LANDGATE AUDIT  
  
This version is  
- Current as at 29/11/2023  
- Subject to change without notice  
- Not intended for design use,  
a LANDGATE APPROVED copy  
should be obtained for such purposes.

**DRAFT**  
ALL AREAS AND DIMENSIONS  
ARE SUBJECT TO FINAL SURVEY  
AND WAPC APPROVAL

UNLODGED VERSION

**PRELIMINARY ONLY  
UNLODGED VERSION  
SUBJECT TO  
LANDGATE AUDIT**

This version is  
- Current as at 29/11/2023  
- Subject to change without notice  
- Not intended for design use,  
a LANDGATE APPROVED copy  
should be obtained for such purposes.

UNLODGED VERSION

UNLODGED VERSION

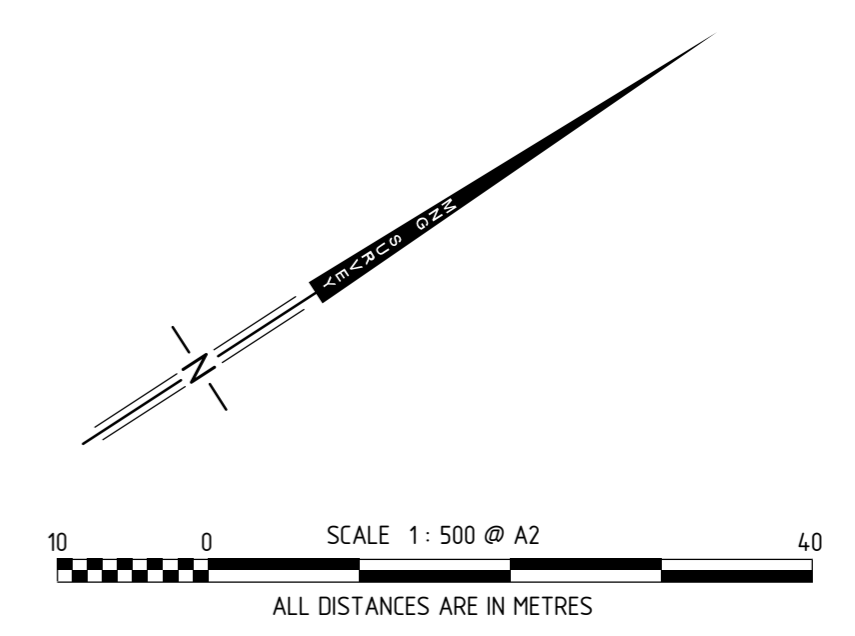
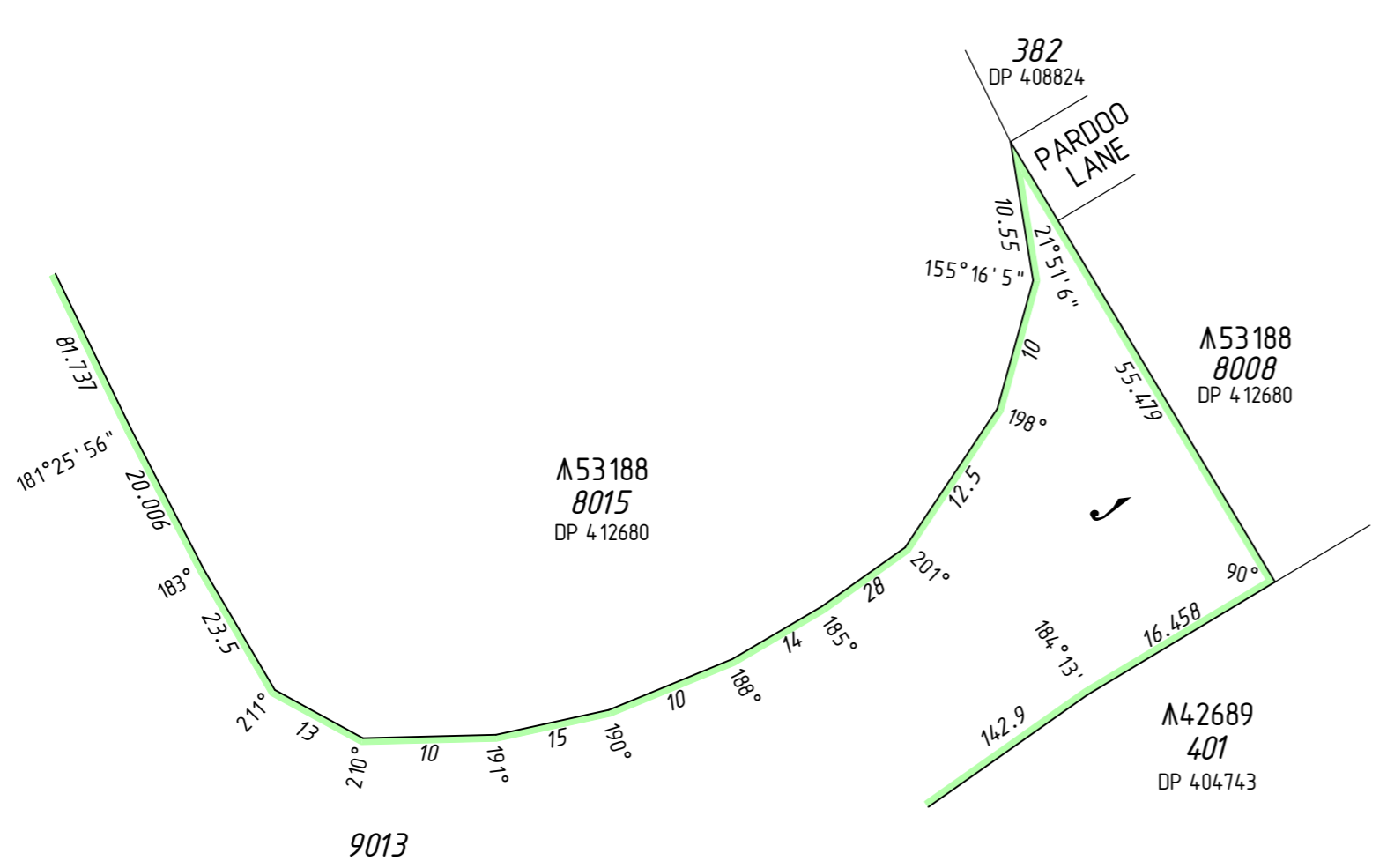
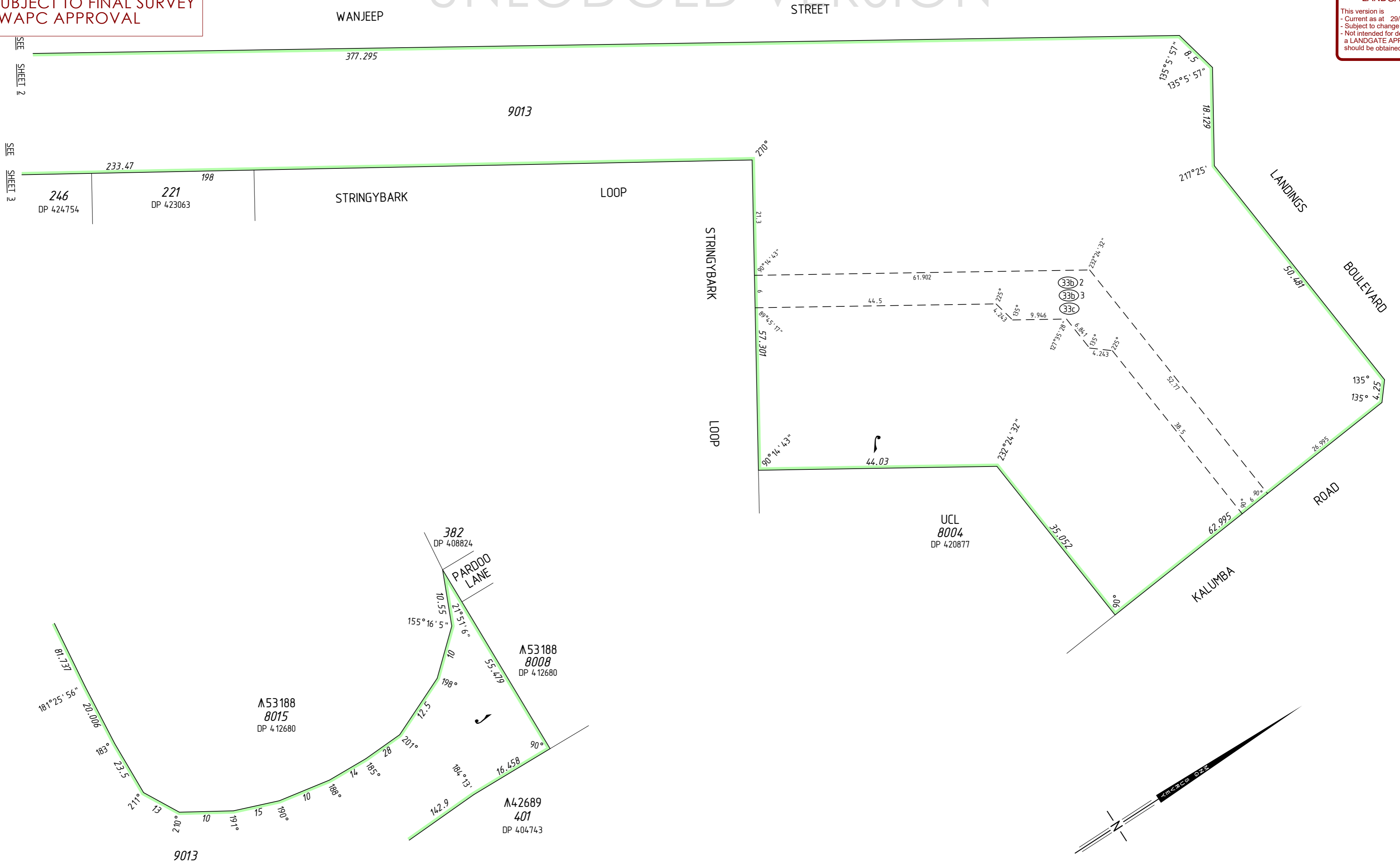

UNLODGED VERSION

UNLODGED VERSION

PRELIMINARY ONLY  
UNLODGED VERSION  
SUBJECT TO  
LANDGATE AUDIT  
This version is  
- Current as at 29/11/2023  
- Subject to change without notice  
- Not intended for design use,  
a LANDGATE APPROVED copy  
should be obtained for such purposes.

UNLODGED VERSION

UNLODGED VERSION

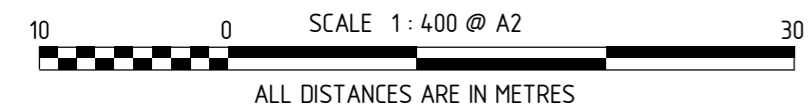
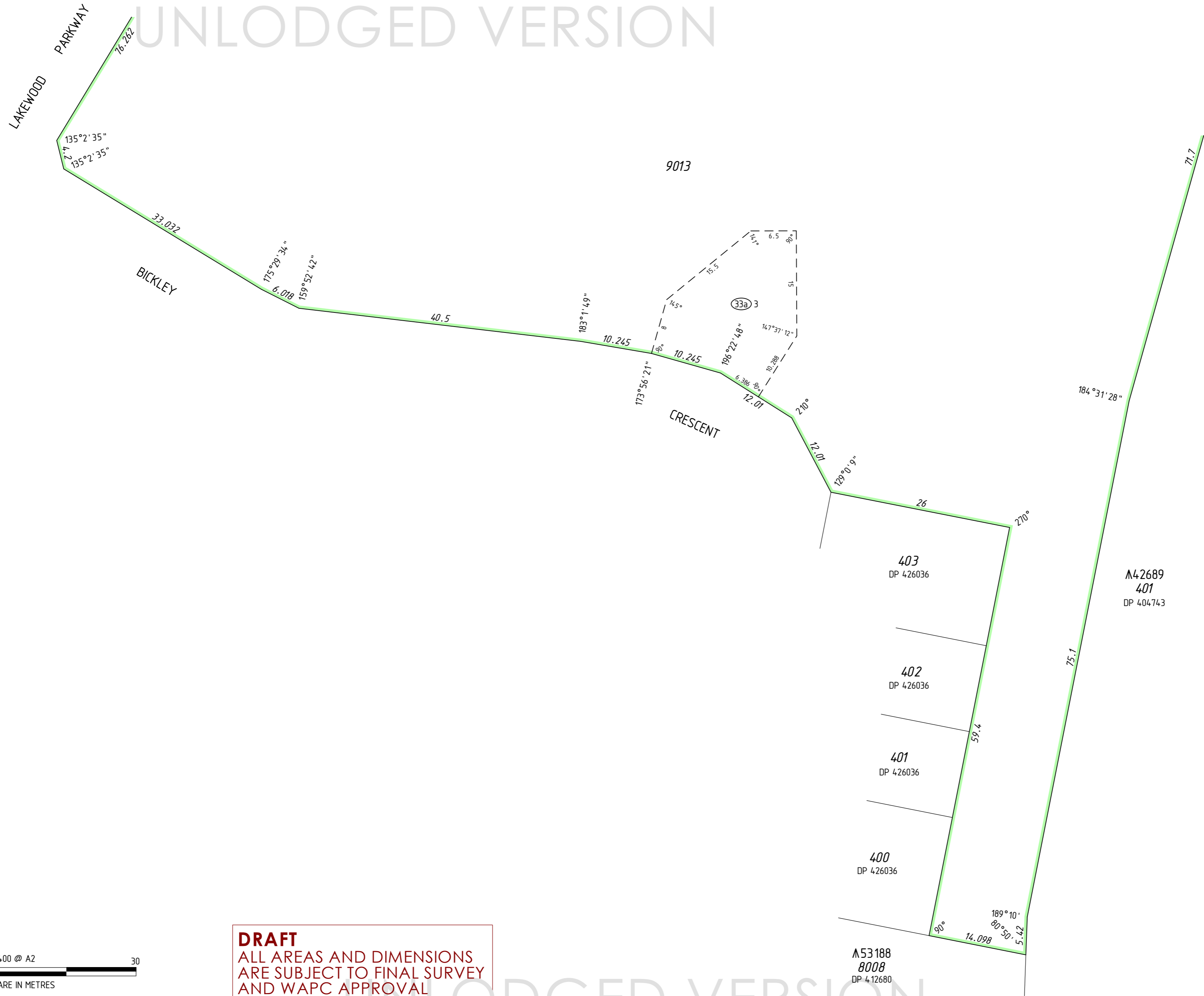

**DRAFT**  
ALL AREAS AND DIMENSIONS  
ARE SUBJECT TO FINAL SURVEY  
AND WAPC APPROVAL

UNLODGED VERSION

**DRAFT**  
ALL AREAS AND DIMENSIONS  
ARE SUBJECT TO FINAL SURVEY  
AND WAPC APPROVAL

UNLODGED VERSION

PRELIMINARY ONLY  
UNLODGED VERSION  
SUBJECT TO  
LANDGATE AUDIT

This version is  
- Current as at 29/11/2023  
- Subject to change without notice  
- Not intended for design use,  
a LANDGATE APPROVED copy  
should be obtained for such purposes.

UNLODGED VERSION

UNLODGED VERSION

THIS SURVEY SHEET WILL BE  
REPLACED BY THE SURVEY DATA

UNLODGED VERSION



MC MULLEN NOLAN GROUP  
PO Box 3526, Success W.A. 6964  
Tel: (08) 6436 1509  
Fax: (08) 6436 1500  
Email: info@mngsurvey.com.au

MNG Ref : 94036dp-225e

VERSION NUMBER

1

DEPOSITED PLAN

426854