

Plan Information

Tenure Type	Freehold
Plan Type	Deposited Plan
Plan Purpose	Subdivision

Plan Heading

Lots 251-257, 259-268, 9010, Road, Easements and Restrictive Covenant

Locality & Local Government

Locality	Coodanup
Local Government	City of Mandurah

Department of Planning, Lands and Heritage

File Number	
-------------	--

Examination

Examined	Date
----------	------

Planning Approval

Planning Authority	Western Australian Planning Commission
Reference	160216

Delegated under S. 16 P&D Act 2005	Date
------------------------------------	------

In Order For Dealings

Subject To	
------------	--

For Inspector of Plans and Surveys	Date
------------------------------------	------

Plan Approved Reg. 26A (4)

Inspector of Plans and Surveys / Authorised Land Officer	Date
--	------

Survey Details

Field Records	102457
Declared as Special Survey Area	Yes

Survey Method Regulatory Statement

Survey carried out under Reg. 26A Special Survey Area Guidelines. See survey sheet(s) to determine the true final position and type of all survey marks placed for this plan.

Survey Certificate - Regulation 54

I, Matthew B. WEBB
hereby certify that this plan is accurate and is a correct representation of the -
(a) survey; and
(b) calculations from measurements recorded in the field records,
undertaken for the purposes of this plan and that it complies with the relevant
written law(s) in relation to which it is lodged.

FINAL

Licensed Surveyor	Date
-------------------	------

Survey Organisation

Name	MNG MCMULLEN NOLAN GROUP
Address	PO Box 3526, SUCCESS W.A. 6964
Phone	6436 1599
Fax	6436 1500
Email	info @ mngsurvey.com.au
Reference	94036dp-200c

Amendments

Version	Lodgement Type	Amendment Description	Authorised By	Date

Former Tenure

New Lot / Land	Parent Plan Number	Parent Lot Number	Title Reference	Subject Land Description
251-257, 259-268, 9010	DP 423063	PT LOT 9009		

Former Tenure Interests and Notifications

Subject	Purpose	Statutory Reference	Origin	Land Burdened	Benefit To	Comments
33b	EASEMENT (Sewerage)	SEC 167 OF THE P&D ACT 2005 REG 33 (b)	DP 408823	LOT 9010	WATER CORPORATION	
33a	EASEMENT (Drainage)	SEC 167 OF THE P&D ACT 2005 REG 33 (a)	DP 420877	LOT 9010	CITY OF MANDURAH	
33b 2	EASEMENT (Sewerage)	SEC 167 OF THE P&D ACT 2005 REG 33 (b)	DP423063	LOT 9010	WATER CORPORATION	
33b 3	EASEMENT (Water)	SEC 167 OF THE P&D ACT 2005 REG 33 (b)	DP423063	LOT 9010	WATER CORPORATION	
33c	EASEMENT (Electricity Supply)	SEC 167 OF THE P&D ACT 2005 REG 33 (c)	DP423063	LOT 9010	ELECTRICITY NETWORKS CORPORATION	

New Interests

Subject	Purpose	Statutory Reference	Origin	Land Burdened	Benefit To	Comments
33a 1	EASEMENT (Drainage)	SEC 167 OF THE P&D ACT 2005 REG 33 (a)	THIS PLAN	LOT 9010	CITY OF MANDURAH	
33b 4	EASEMENT (Water)	SEC 167 OF THE P&D ACT 2005 REG 33 (b)	THIS PLAN	LOT 9010	WATER CORPORATION	
33b 1	EASEMENT (Sewerage)	SEC 167 OF THE P&D ACT 2005 REG 33 (b)	THIS PLAN	LOT 9010	WATER CORPORATION	
	RESTRICTIVE COVENANT	SEC 136D OF THE TLA 1893	THIS PLAN & DOC	ALL LOTS EXCEPT LOT 9010	ALL LOTS EXCEPT LOT 9010	

New Notifications and Memorials

Subject	Purpose	Statutory Reference	Origin	Land Burdened	Benefit To	Comments
	NOTIFICATION (of Hazards or other Factors seriously Affecting the Land)	SEC 165 OF THE P&D ACT 2005	DOC	ALL LOTS EXCEPT LOT 9010		MOSQUITOS
	NOTIFICATION (of Hazards or other Factors seriously Affecting the Land)	SEC 165 OF THE P&D ACT 2005	DOC	LOTS 254-257 & 259-266		BUSHFIRE MANAGEMENT PLAN

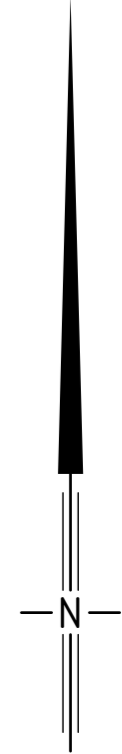
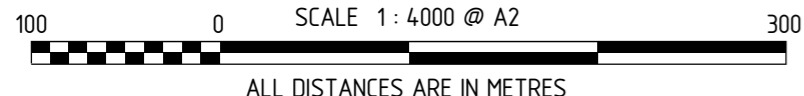
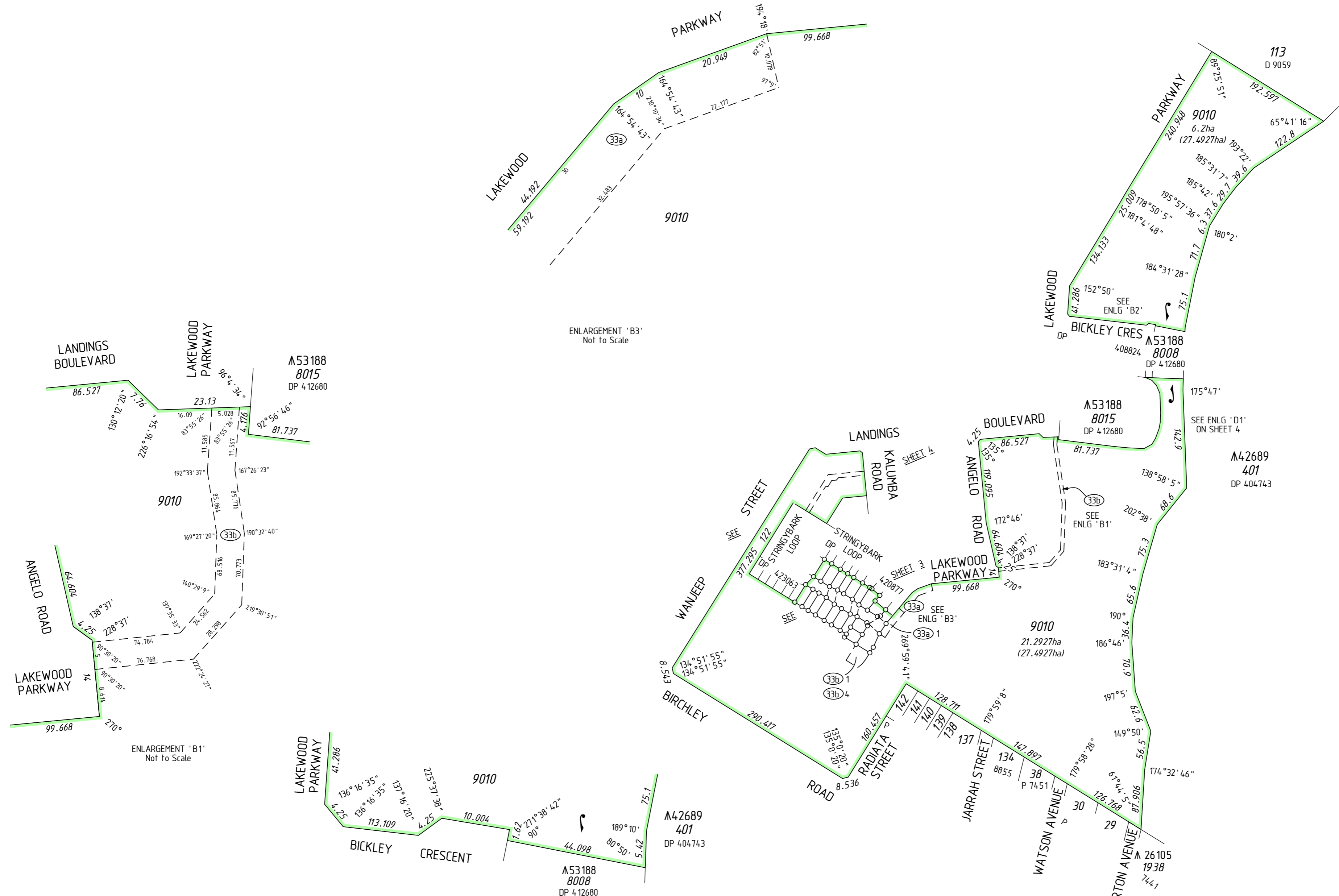

MC MULLEN NOLAN GROUP
PO Box 3526, Success W.A. 6964
Tel: (08) 6436 1599
Fax: (08) 6436 1500
Email: info@mngsurvey.com.au

MNG Ref : 94036dp-200c - Stage 5 - DP424542.CSD

ADDITIONAL SHEETS
SURVEY SHEET

SHEET	SHEETS	VERSION NUMBER
2	OF 4	1

DEPOSITED PLAN
424542

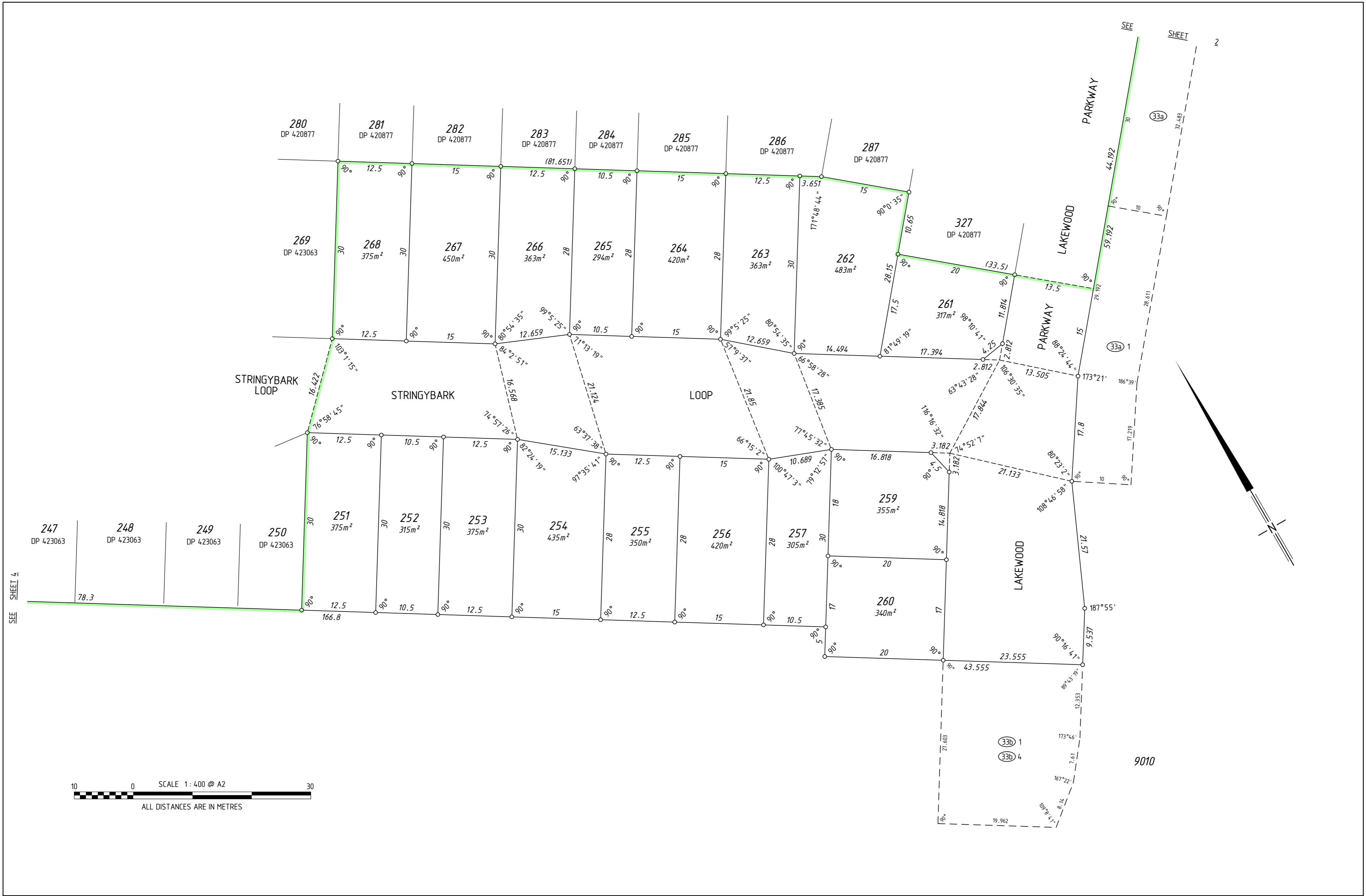

SEE SHEET 4

SEE SHEET 2

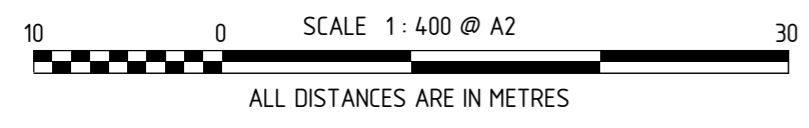

SEE SHEET 2

WANJEEP STREET

9010

221
DP 423063

222
DP 423063

247
DP 423063

248
DP 423063

SEE SHEET 3

STRINGYBARK LOOP

STRINGYBARK LOOP

54023
8004
DP 420877

382
DP 408824

PARDON LANE

53188
8008
DP 412680

53188
8015
DP 412680

42689
401
DP 404743

ENLARGEMENT 'D1'
Not to Scale

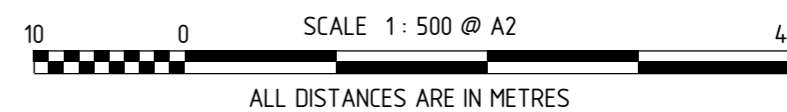

ALL DISTANCES ARE IN METRES



MC MULLEN NOLAN GROUP
PO Box 3526, Success W.A. 6964
Tel: (08) 6436 1500
Fax: (08) 6436 1500
Email: info@mngsurvey.com.au

MNG Ref : 94036dp-200c - Stage 5 - DP424542.CSD

ADDITIONAL SHEETS
SURVEY SHEET

SHEET 4 OF 4 SHEETS

VERSION NUMBER 1

DEPOSITED PLAN
424542

THIS SURVEY SHEET WILL BE
REPLACED BY THE SURVEY DATA



MC MULLEN NOLAN GROUP
PO Box 3526, Success W.A. 6964
Tel: (08) 6436 1500
Fax: (08) 6436 1500
Email: info@mngsurvey.com.au

MNG Ref : 94036dp-200c

VERSION NUMBER

1

DEPOSITED PLAN
424542