

# FRASER LANDING STAGE 3B

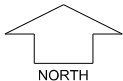

SCALE 1:250

MNG. Ref: 94036lip-187c Date: 25/05/2022

All dimensions and areas are subject to survey. The particulars on this brochure are supplied for information only and shall not be taken as a representation in any respect on the part of the Vendor or its agent. Authorities should be consulted when services are contained within lot boundaries as building restrictions may apply. All retaining walls and associated easements are shown exaggerated for clarity.

## LEGEND

- WATER
- WATER METER
- VALVE / HYDRANT
- DRAINAGE HOUSING CONNECTION / MANHOLE
- DRAINAGE
- SEWER / MANHOLE
- FOOTPATH
- GARAGE LOCATION

- POWER DOME - MINI PILLAR
- POWER DOME - UNIVERSAL PILLAR
- BELOW GROUND POWER DOME
- STREETLIGHTS
- PADMOUNT SITE
- RETAINING WALL
- OPTICAL FIBRE COMMUNICATION / PIT
- ACCESS RESTRICTION

- TOP OF KERB HEIGHT
  - SPOT LEVEL
  - PAD LEVEL
  - ROAD LEVEL
  - BIN PAD
  - RETAINED TREE
- RESIDENTIAL DENSITY
- |     |     |     |     |     |     |
|-----|-----|-----|-----|-----|-----|
| R25 | R30 | R40 | R50 | R60 | R80 |
|     |     |     |     |     |     |
- INDICATIVE BUSHFIRE ATTACK LEVELS (BAL-)
- 12.5
  - 19
  - 29

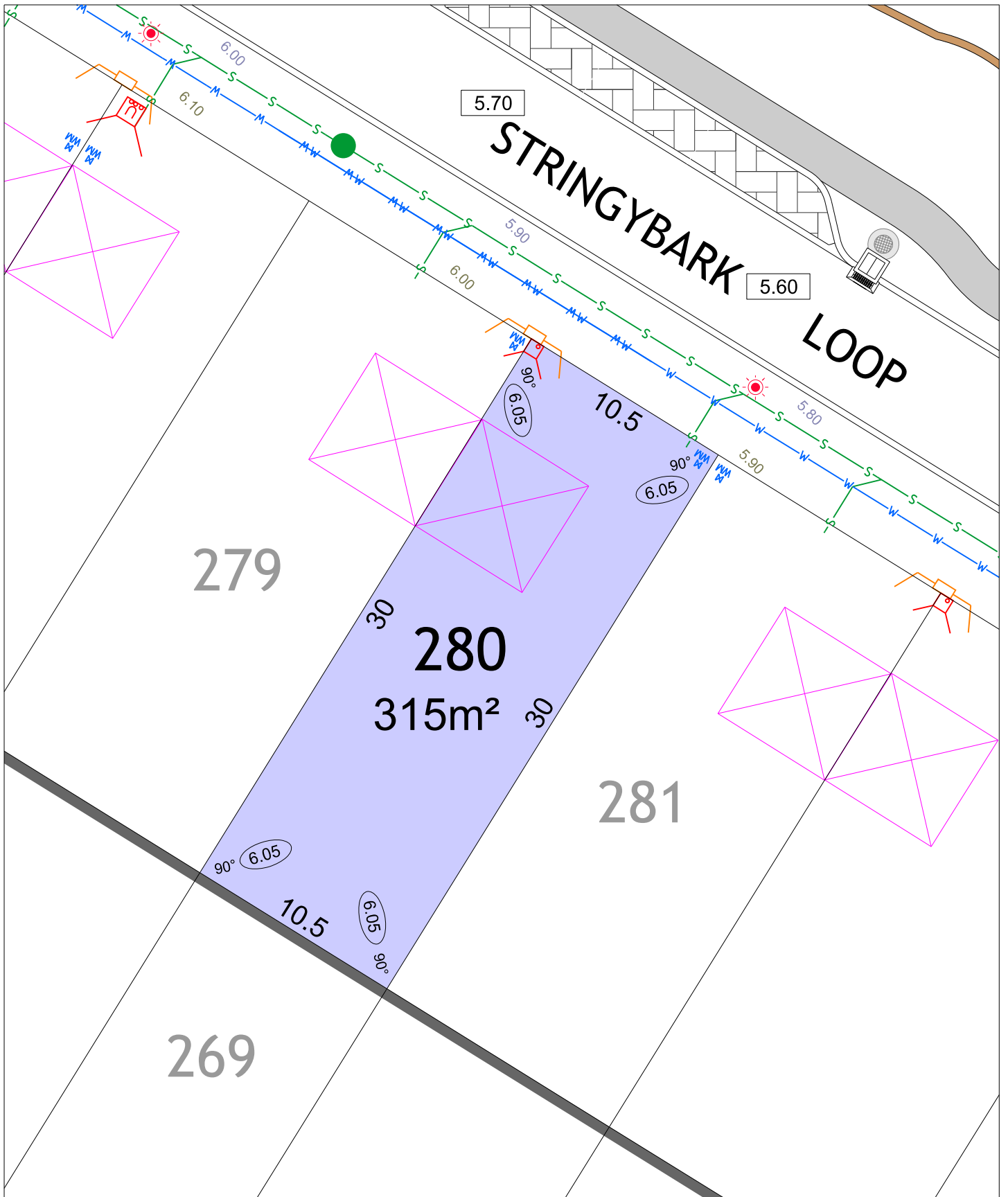

# FRASER LANDING STAGE 3B

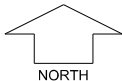

SCALE 1:250

MNG. Ref: 94036lip-187c Date: 25/05/2022

All dimensions and areas are subject to survey. The particulars on this brochure are supplied for information only and shall not be taken as a representation in any respect on the part of the Vendor or its agent. Authorities should be consulted when services are contained within lot boundaries as building restrictions may apply. All retaining walls and associated easements are shown exaggerated for clarity.

## LEGEND

- WATER
- WATER METER
- VALVE / HYDRANT
- DRAINAGE HOUSING CONNECTION / MANHOLE
- DRAINAGE
- SEWER / MANHOLE
- FOOTPATH
- GARAGE LOCATION

- POWER DOME - MINI PILLAR
- POWER DOME - UNIVERSAL PILLAR
- BELOW GROUND POWER DOME
- STREETLIGHTS
- PADMOUNT SITE
- RETAINING WALL
- OPTICAL FIBRE COMMUNICATION / PIT
- ACCESS RESTRICTION

- TOP OF KERB HEIGHT
  - SPOT LEVEL
  - PAD LEVEL
  - ROAD LEVEL
  - BIN PAD
  - RETAINED TREE
- RESIDENTIAL DENSITY
- |     |     |     |     |     |     |
|-----|-----|-----|-----|-----|-----|
| R25 | R30 | R40 | R50 | R60 | R80 |
|     |     |     |     |     |     |
- INDICATIVE BUSHFIRE ATTACK LEVELS (BAL-)
- 12.5
  - 19
  - 29

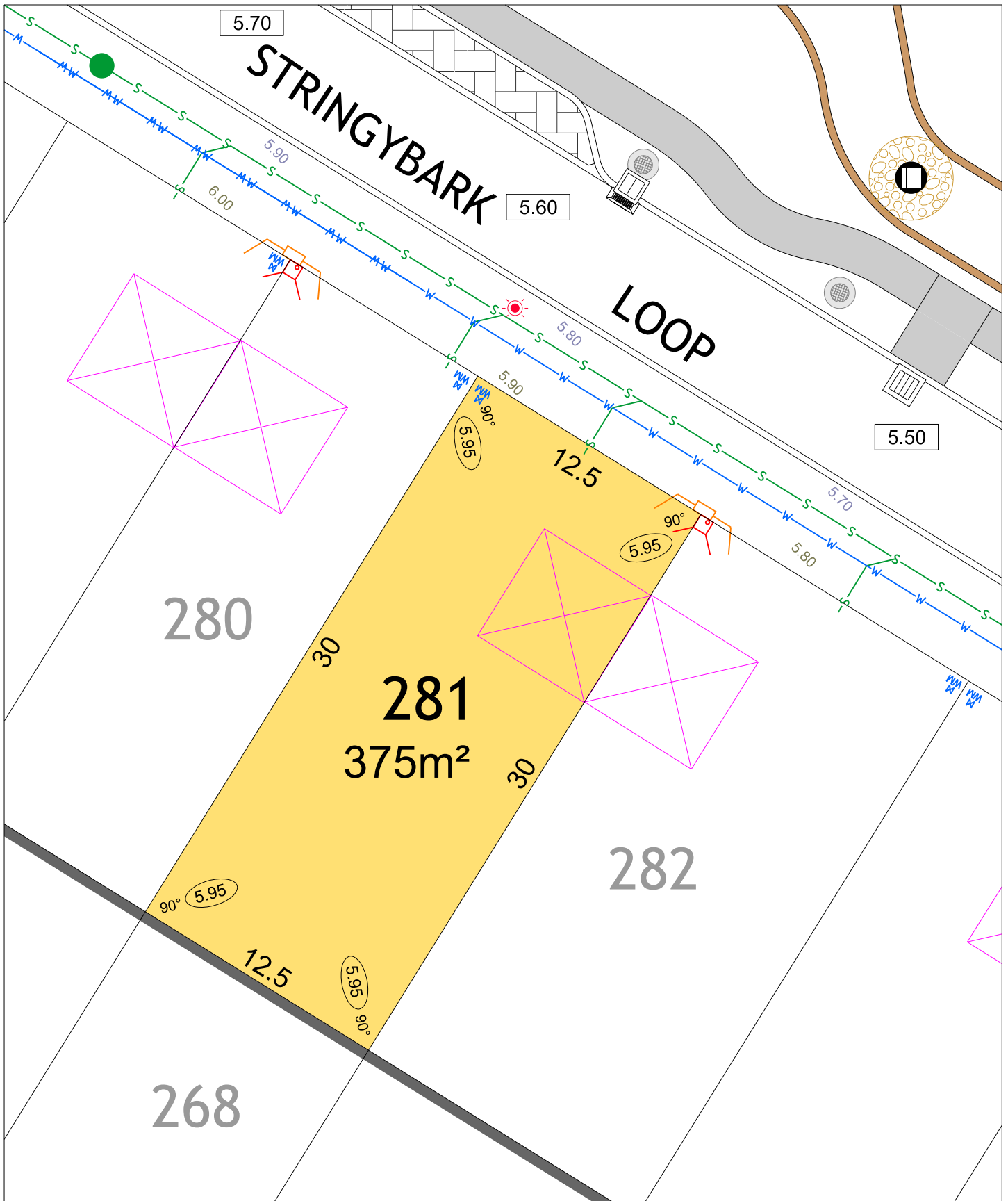

# FRASER LANDING STAGE 3B

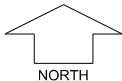

SCALE 1:250

MNG. Ref: 94036lip-187c Date: 25/05/2022

All dimensions and areas are subject to survey. The particulars on this brochure are supplied for information only and shall not be taken as a representation in any respect on the part of the Vendor or its agent. Authorities should be consulted when services are contained within lot boundaries as building restrictions may apply. All retaining walls and associated easements are shown exaggerated for clarity.

## LEGEND

- WATER
- WATER METER
- VALVE / HYDRANT
- DRAINAGE HOUSING CONNECTION / MANHOLE
- DRAINAGE
- SEWER / MANHOLE
- FOOTPATH
- GARAGE LOCATION

- POWER DOME - MINI PILLAR
- POWER DOME - UNIVERSAL PILLAR
- BELOW GROUND POWER DOME
- STREETLIGHTS
- PADMOUNT SITE
- RETAINING WALL
- OPTICAL FIBRE COMMUNICATION / PIT
- ACCESS RESTRICTION

- TOP OF KERB HEIGHT
  - SPOT LEVEL
  - PAD LEVEL
  - ROAD LEVEL
  - BIN PAD
  - RETAINED TREE
- RESIDENTIAL DENSITY
- |     |     |     |     |     |     |
|-----|-----|-----|-----|-----|-----|
| R25 | R30 | R40 | R50 | R60 | R80 |
|     |     |     |     |     |     |
- INDICATIVE BUSHFIRE ATTACK LEVELS (BAL-)
- 12.5
  - 19
  - 29

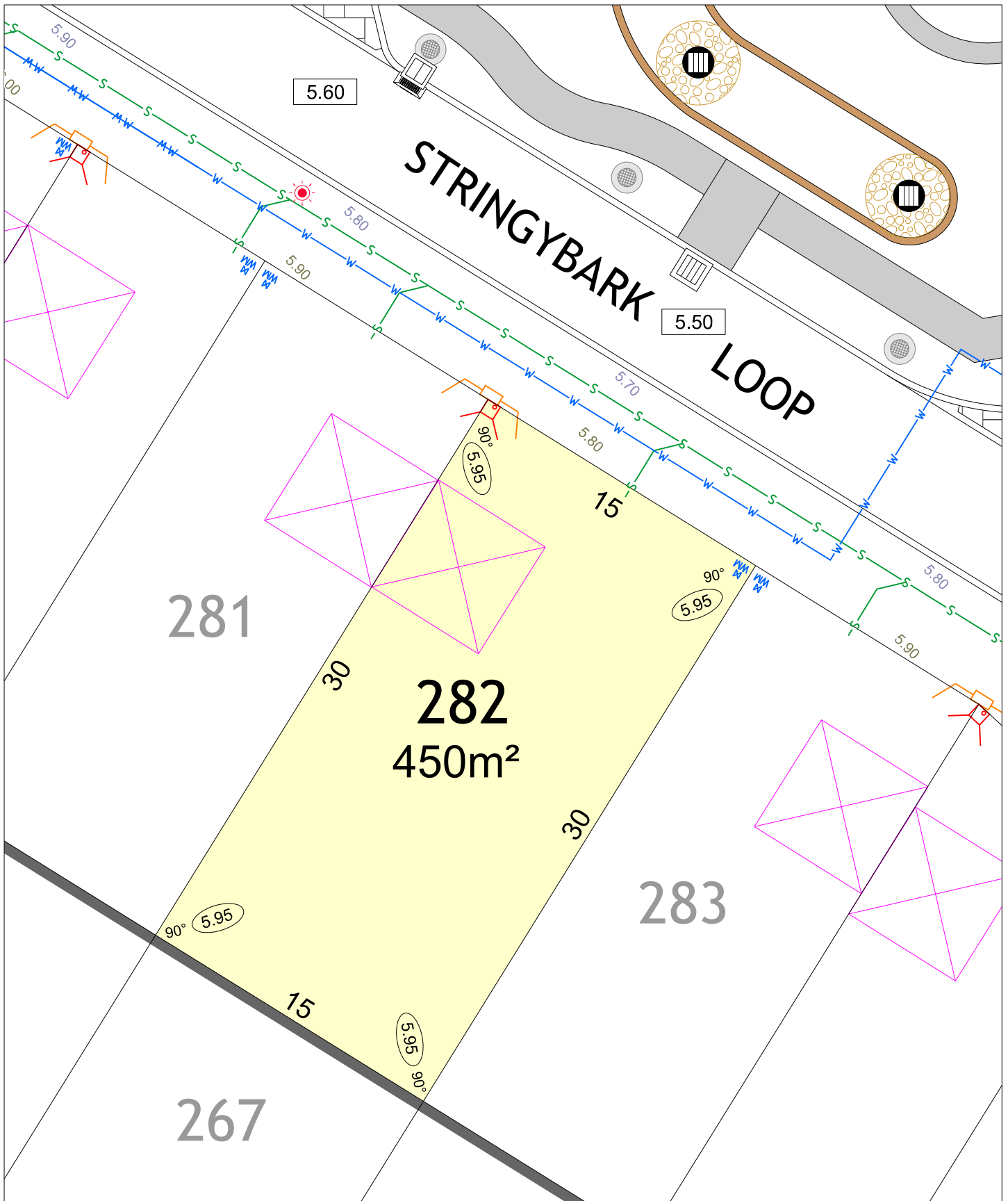

# FRASER LANDING STAGE 3B

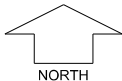

SCALE 1:250

MNG. Ref: 94036lip-187c Date: 25/05/2022

All dimensions and areas are subject to survey. The particulars on this brochure are supplied for information only and shall not be taken as a representation in any respect on the part of the Vendor or its agent. Authorities should be consulted when services are contained within lot boundaries as building restrictions may apply. All retaining walls and associated easements are shown exaggerated for clarity.

## LEGEND

- WATER
- WATER METER
- VALVE / HYDRANT
- DRAINAGE HOUSING CONNECTION / MANHOLE
- DRAINAGE
- SEWER / MANHOLE
- FOOTPATH
- GARAGE LOCATION

- POWER DOME - MINI PILLAR
- POWER DOME - UNIVERSAL PILLAR
- BELOW GROUND POWER DOME
- STREETLIGHTS
- PADMOUNT SITE
- RETAINING WALL
- OPTICAL FIBRE COMMUNICATION / PIT
- ACCESS RESTRICTION

- TOP OF KERB HEIGHT
  - SPOT LEVEL
  - PAD LEVEL
  - ROAD LEVEL
  - BIN PAD
  - RETAINED TREE
- RESIDENTIAL DENSITY
- |     |     |     |     |     |     |
|-----|-----|-----|-----|-----|-----|
| R25 | R30 | R40 | R50 | R60 | R80 |
|     |     |     |     |     |     |
- INDICATIVE BUSHFIRE ATTACK LEVELS (BAL-)
- 12.5
  - 19
  - 29

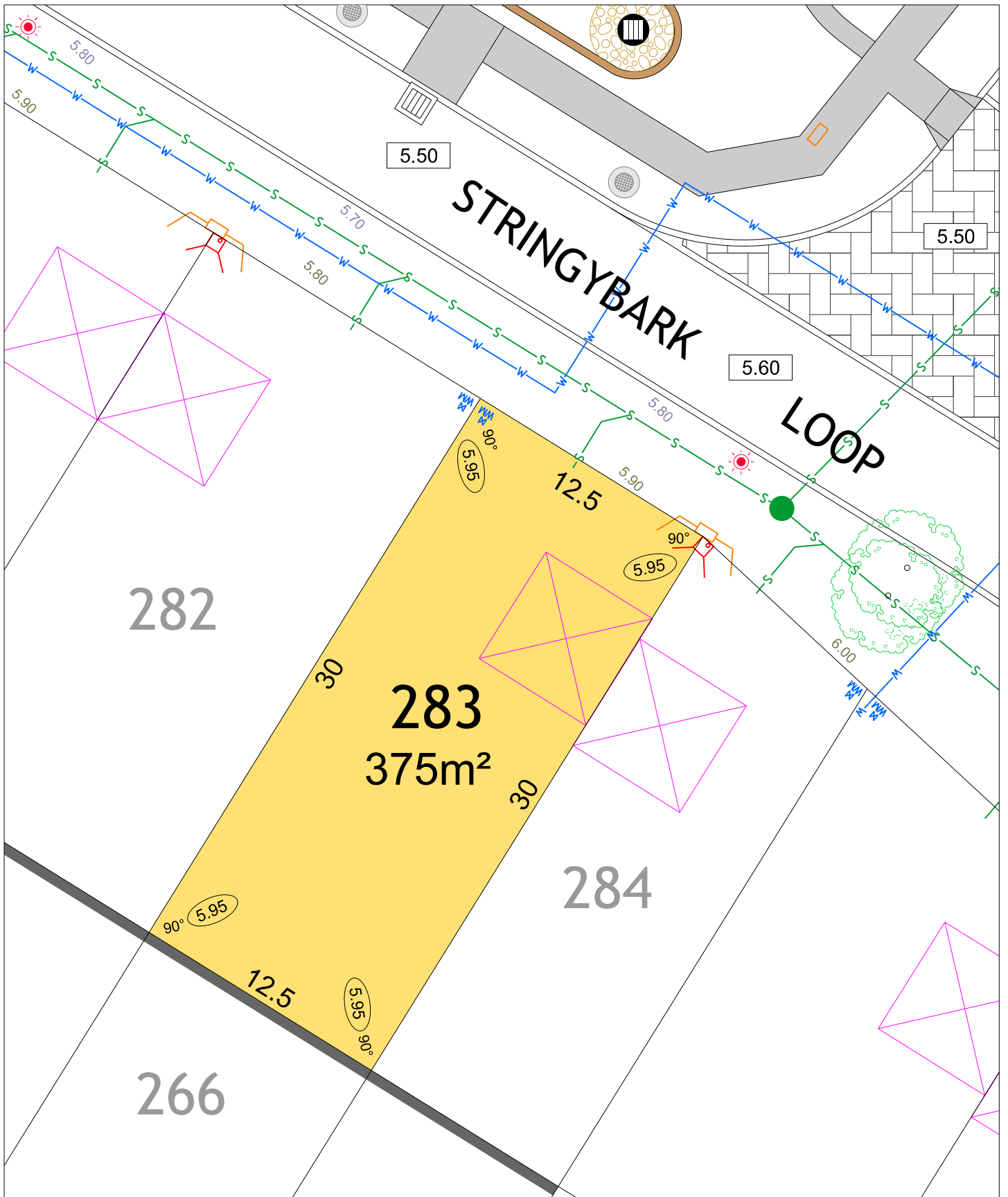

# FRASER LANDING STAGE 3B

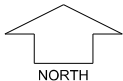

SCALE 1:250

MNG. Ref: 94036lip-187c Date: 25/05/2022

All dimensions and areas are subject to survey. The particulars on this brochure are supplied for information only and shall not be taken as a representation in any respect on the part of the Vendor or its agent. Authorities should be consulted when services are contained within lot boundaries as building restrictions may apply. All retaining walls and associated easements are shown exaggerated for clarity.

## LEGEND

- WATER
- WATER METER
- VALVE / HYDRANT
- DRAINAGE HOUSING CONNECTION / MANHOLE
- DRAINAGE
- SEWER / MANHOLE
- FOOTPATH
- GARAGE LOCATION

- POWER DOME - MINI PILLAR
- POWER DOME - UNIVERSAL PILLAR
- BELOW GROUND POWER DOME
- STREETLIGHTS
- PADMOUNT SITE
- RETAINING WALL
- OPTICAL FIBRE COMMUNICATION / PIT
- ACCESS RESTRICTION

- TOP OF KERB HEIGHT
  - SPOT LEVEL
  - PAD LEVEL
  - ROAD LEVEL
  - BIN PAD
  - RETAINED TREE
- RESIDENTIAL DENSITY
- |     |     |     |     |     |     |
|-----|-----|-----|-----|-----|-----|
| R25 | R30 | R40 | R50 | R60 | R80 |
|     |     |     |     |     |     |
- INDICATIVE BUSHFIRE ATTACK LEVELS (BAL-)
- 12.5
  - 19
  - 29

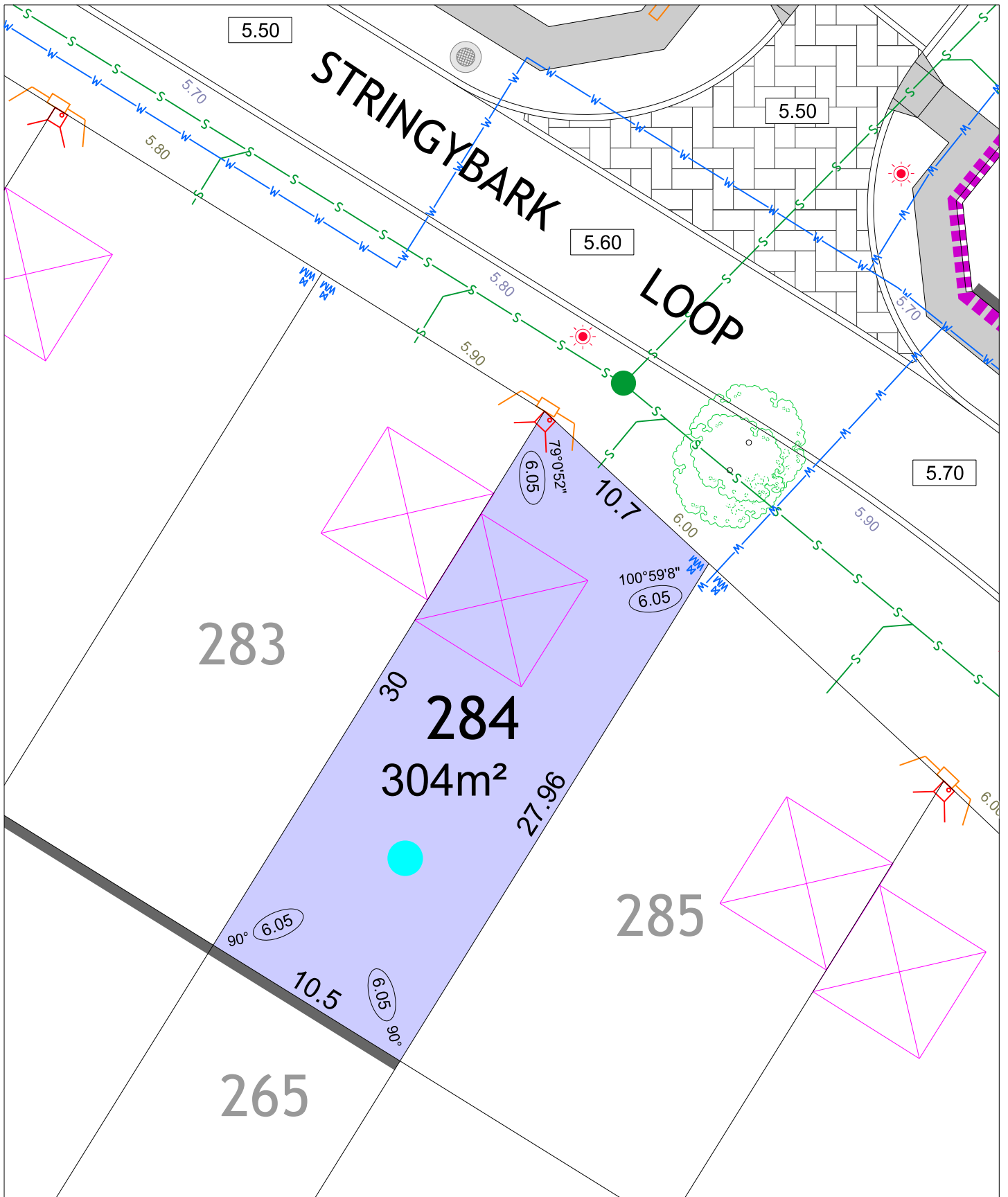

# FRASER LANDING STAGE 3B

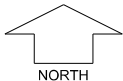

SCALE 1:250

MNG. Ref: 94036lip-187c Date: 25/05/2022

All dimensions and areas are subject to survey. The particulars on this brochure are supplied for information only and shall not be taken as a representation in any respect on the part of the Vendor or its agent. Authorities should be consulted when services are contained within lot boundaries as building restrictions may apply. All retaining walls and associated easements are shown exaggerated for clarity.

## LEGEND

- WATER
- WATER METER
- VALVE / HYDRANT
- DRAINAGE HOUSING CONNECTION / MANHOLE
- DRAINAGE
- SEWER / MANHOLE
- FOOTPATH
- GARAGE LOCATION

- POWER DOME - MINI PILLAR
- POWER DOME - UNIVERSAL PILLAR
- BELOW GROUND POWER DOME
- STREETLIGHTS
- PADMOUNT SITE
- RETAINING WALL
- OPTICAL FIBRE COMMUNICATION / PIT
- ACCESS RESTRICTION

- TOP OF KERB HEIGHT
  - SPOT LEVEL
  - PAD LEVEL
  - ROAD LEVEL
  - BIN PAD
  - RETAINED TREE
- RESIDENTIAL DENSITY
- |     |     |     |     |     |     |
|-----|-----|-----|-----|-----|-----|
| R25 | R30 | R40 | R50 | R60 | R80 |
|     |     |     |     |     |     |
- INDICATIVE BUSHFIRE ATTACK LEVELS (BAL-)
- 12.5
  - 19
  - 29



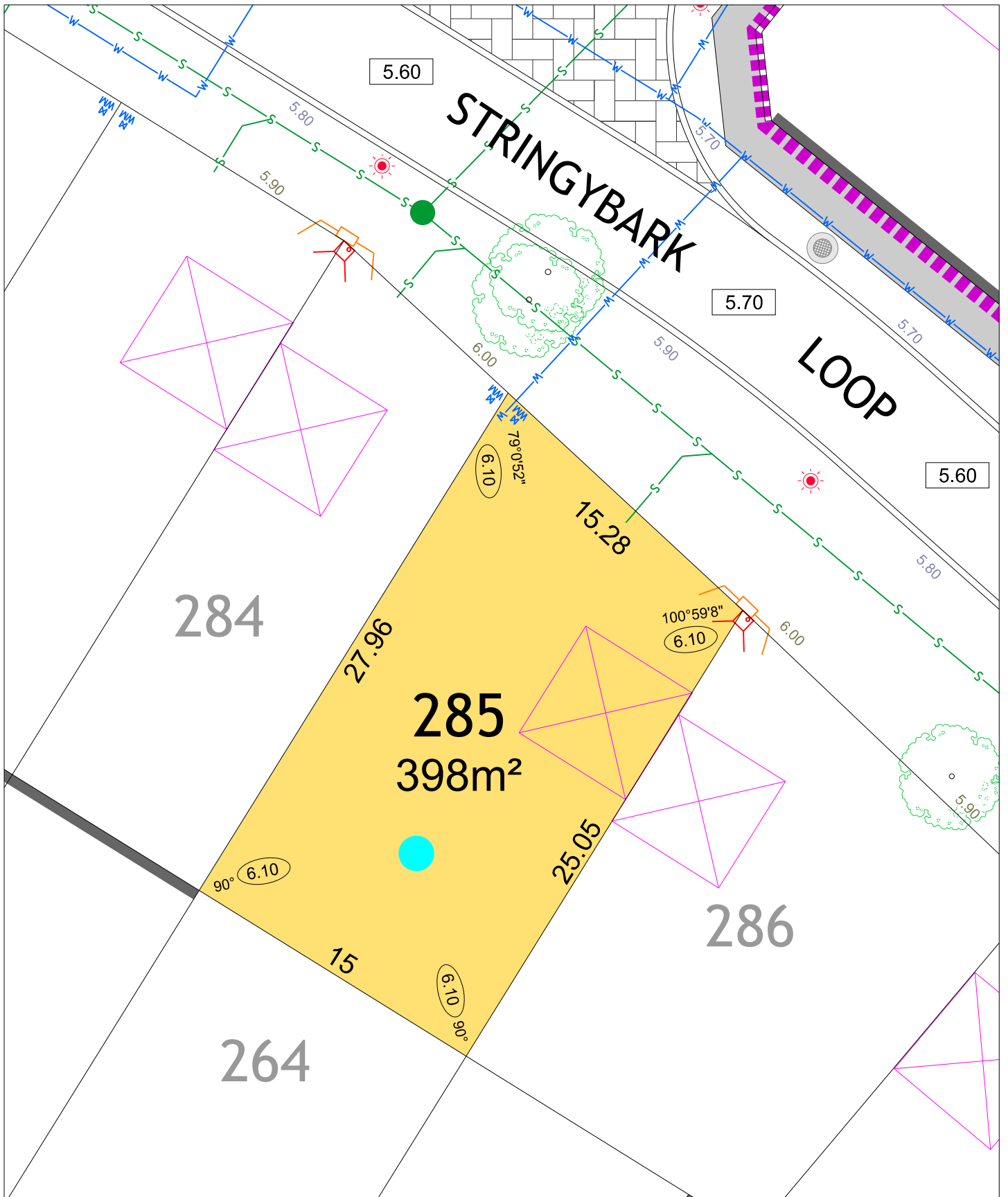

# FRASER LANDING STAGE 3B

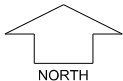

SCALE 1:250

MNG. Ref: 94036lip-187c Date: 25/05/2022

All dimensions and areas are subject to survey. The particulars on this brochure are supplied for information only and shall not be taken as a representation in any respect on the part of the Vendor or its agent. Authorities should be consulted when services are contained within lot boundaries as building restrictions may apply. All retaining walls and associated easements are shown exaggerated for clarity.

## LEGEND

- WATER
- WATER METER
- VALVE / HYDRANT
- DRAINAGE HOUSING CONNECTION / MANHOLE
- DRAINAGE
- SEWER / MANHOLE
- FOOTPATH
- GARAGE LOCATION

- POWER DOME - MINI PILLAR
- POWER DOME - UNIVERSAL PILLAR
- BELOW GROUND POWER DOME
- STREETLIGHTS
- PADMOUNT SITE
- RETAINING WALL
- OPTICAL FIBRE COMMUNICATION / PIT
- ACCESS RESTRICTION

- TOP OF KERB HEIGHT
  - SPOT LEVEL
  - PAD LEVEL
  - ROAD LEVEL
  - BIN PAD
  - RETAINED TREE
- RESIDENTIAL DENSITY
- |     |     |     |     |     |     |
|-----|-----|-----|-----|-----|-----|
| R25 | R30 | R40 | R50 | R60 | R80 |
|     |     |     |     |     |     |
- INDICATIVE BUSHFIRE ATTACK LEVELS (BAL-)
- 12.5
  - 19
  - 29

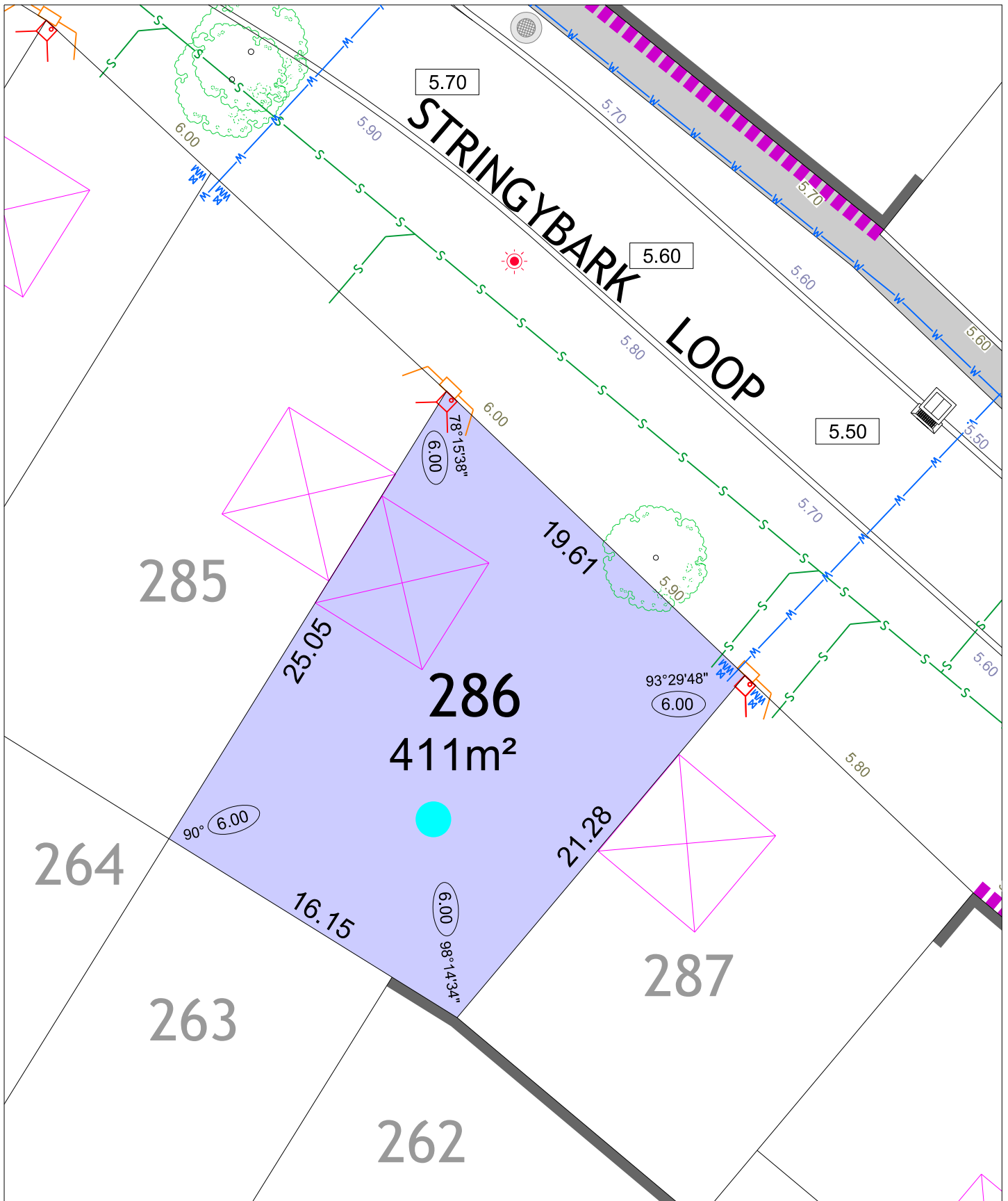

# FRASER LANDING STAGE 3B

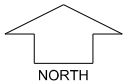

SCALE 1:250

MNG. Ref: 94036lip-187c Date: 25/05/2022

All dimensions and areas are subject to survey. The particulars on this brochure are supplied for information only and shall not be taken as a representation in any respect on the part of the Vendor or its agent. Authorities should be consulted when services are contained within lot boundaries as building restrictions may apply. All retaining walls and associated easements are shown exaggerated for clarity.

## LEGEND

- WATER
- WATER METER
- VALVE / HYDRANT
- DRAINAGE HOUSING CONNECTION/ MANHOLE
- DRAINAGE
- SEWER / MANHOLE
- FOOTPATH
- GARAGE LOCATION

- POWER DOME - MINI PILLAR
- POWER DOME - UNIVERSAL PILLAR
- BELOW GROUND POWER DOME
- STREETLIGHTS
- PADMOUNT SITE
- RETAINING WALL
- OPTICAL FIBRE COMMUNICATION / PIT
- ACCESS RESTRICTION

- TOP OF KERB HEIGHT
  - SPOT LEVEL
  - PAD LEVEL
  - ROAD LEVEL
  - BIN PAD
  - RETAINED TREE
- RESIDENTIAL DENSITY
- |     |     |     |     |     |     |
|-----|-----|-----|-----|-----|-----|
| R25 | R30 | R40 | R50 | R60 | R80 |
|     |     |     |     |     |     |
- INDICATIVE BUSHFIRE ATTACK LEVELS (BAL-)
- 12.5
  - 19
  - 29



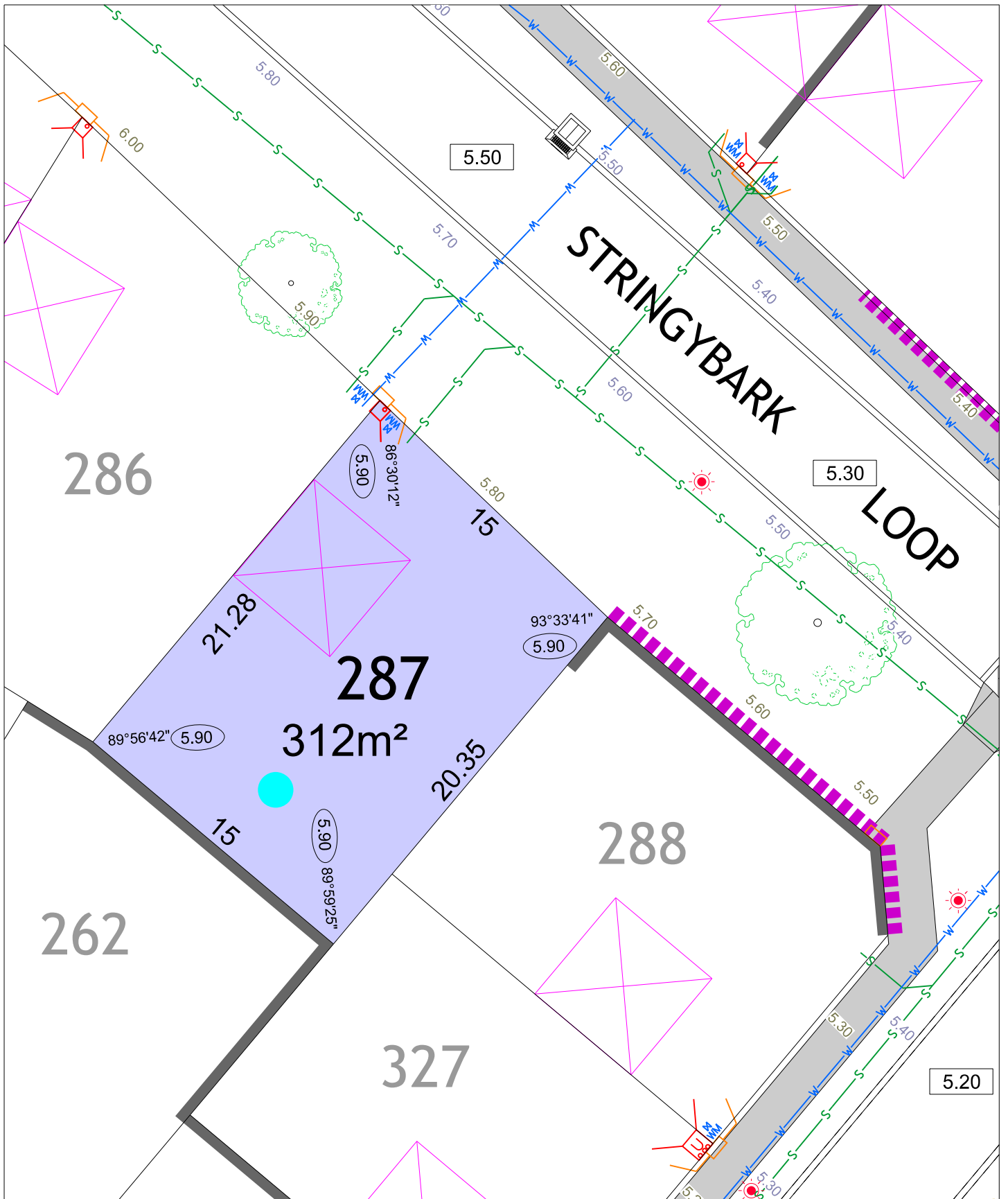

# FRASER LANDING STAGE 3B

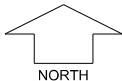

SCALE 1:250

MNG. Ref: 94036lip-187c Date: 25/05/2022

All dimensions and areas are subject to survey. The particulars on this brochure are supplied for information only and shall not be taken as a representation in any respect on the part of the Vendor or its agent. Authorities should be consulted when services are contained within lot boundaries as building restrictions may apply. All retaining walls and associated easements are shown exaggerated for clarity.

## LEGEND

- WATER
- WATER METER
- VALVE / HYDRANT
- DRAINAGE HOUSING CONNECTION / MANHOLE
- DRAINAGE
- SEWER / MANHOLE
- FOOTPATH
- GARAGE LOCATION

- POWER DOME - MINI PILLAR
- POWER DOME - UNIVERSAL PILLAR
- BELOW GROUND POWER DOME
- STREETLIGHTS
- PADMOUNT SITE
- RETAINING WALL
- OPTICAL FIBRE COMMUNICATION / PIT
- ACCESS RESTRICTION

- TOP OF KERB HEIGHT
  - SPOT LEVEL
  - PAD LEVEL
  - ROAD LEVEL
  - BIN PAD
  - RETAINED TREE
- RESIDENTIAL DENSITY
- |     |     |     |     |     |     |
|-----|-----|-----|-----|-----|-----|
| R25 | R30 | R40 | R50 | R60 | R80 |
|     |     |     |     |     |     |
- INDICATIVE BUSHFIRE ATTACK LEVELS (BAL-)
- 12.5
  - 19
  - 29

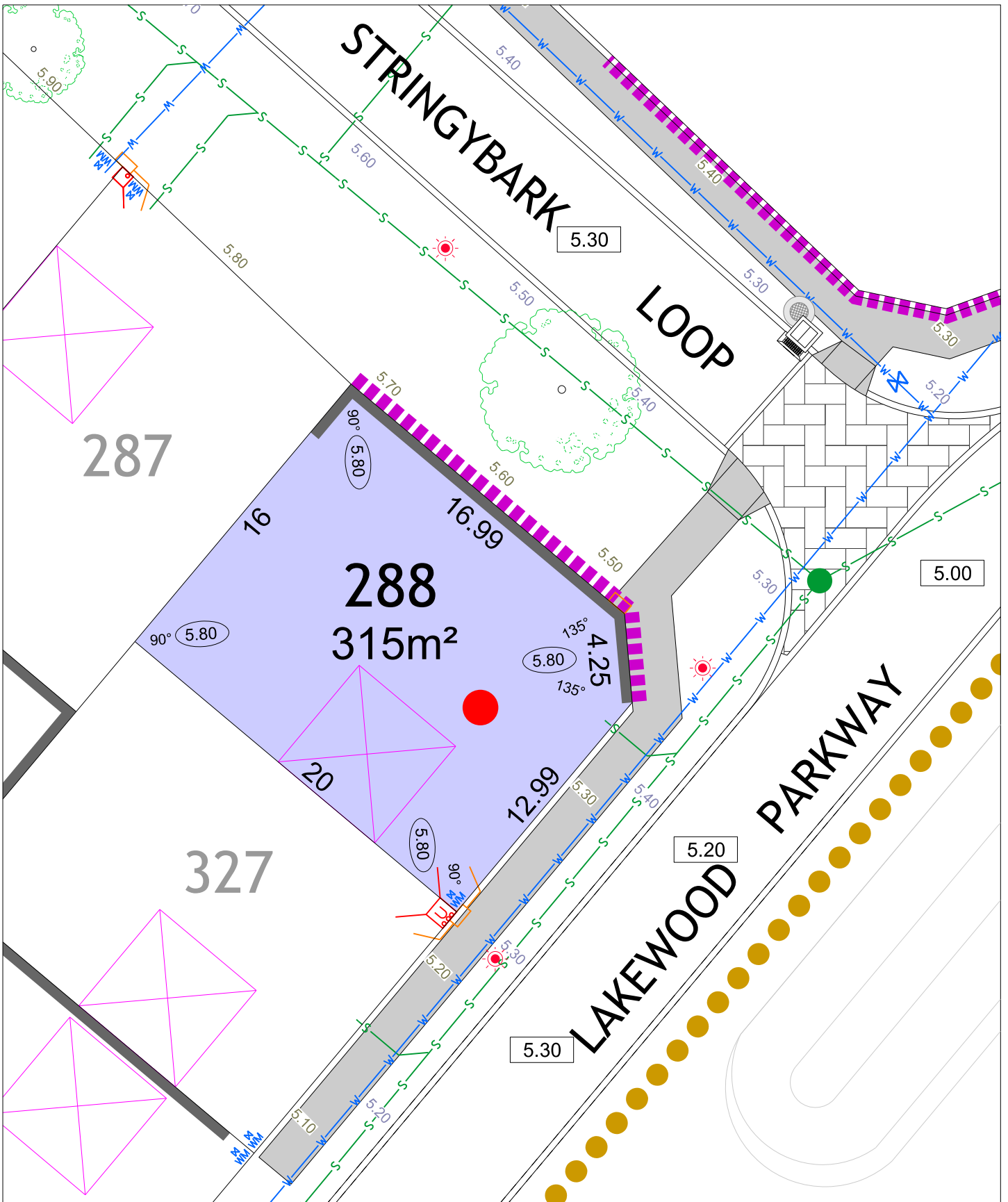

# FRASER LANDING STAGE 3B

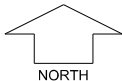

SCALE 1:250

MNG. Ref: 94036lip-187c Date: 25/05/2022

All dimensions and areas are subject to survey. The particulars on this brochure are supplied for information only and shall not be taken as a representation in any respect on the part of the Vendor or its agent. Authorities should be consulted when services are contained within lot boundaries as building restrictions may apply. All retaining walls and associated easements are shown exaggerated for clarity.

## LEGEND

- WATER
- WATER METER
- VALVE / HYDRANT
- DRAINAGE HOUSING CONNECTION / MANHOLE
- DRAINAGE
- SEWER / MANHOLE
- FOOTPATH
- GARAGE LOCATION

- POWER DOME - MINI PILLAR
- POWER DOME - UNIVERSAL PILLAR
- BELOW GROUND POWER DOME
- STREETLIGHTS
- PADMOUNT SITE
- RETAINING WALL
- OPTICAL FIBRE COMMUNICATION / PIT
- ACCESS RESTRICTION

- TOP OF KERB HEIGHT
  - SPOT LEVEL
  - PAD LEVEL
  - ROAD LEVEL
  - BIN PAD
  - RETAINED TREE
- RESIDENTIAL DENSITY  
R25 R30 R40 R50 R60 R80
- INDICATIVE BUSHFIRE ATTACK LEVELS (BAL-)  
● 12.5 ● 19 ● 29

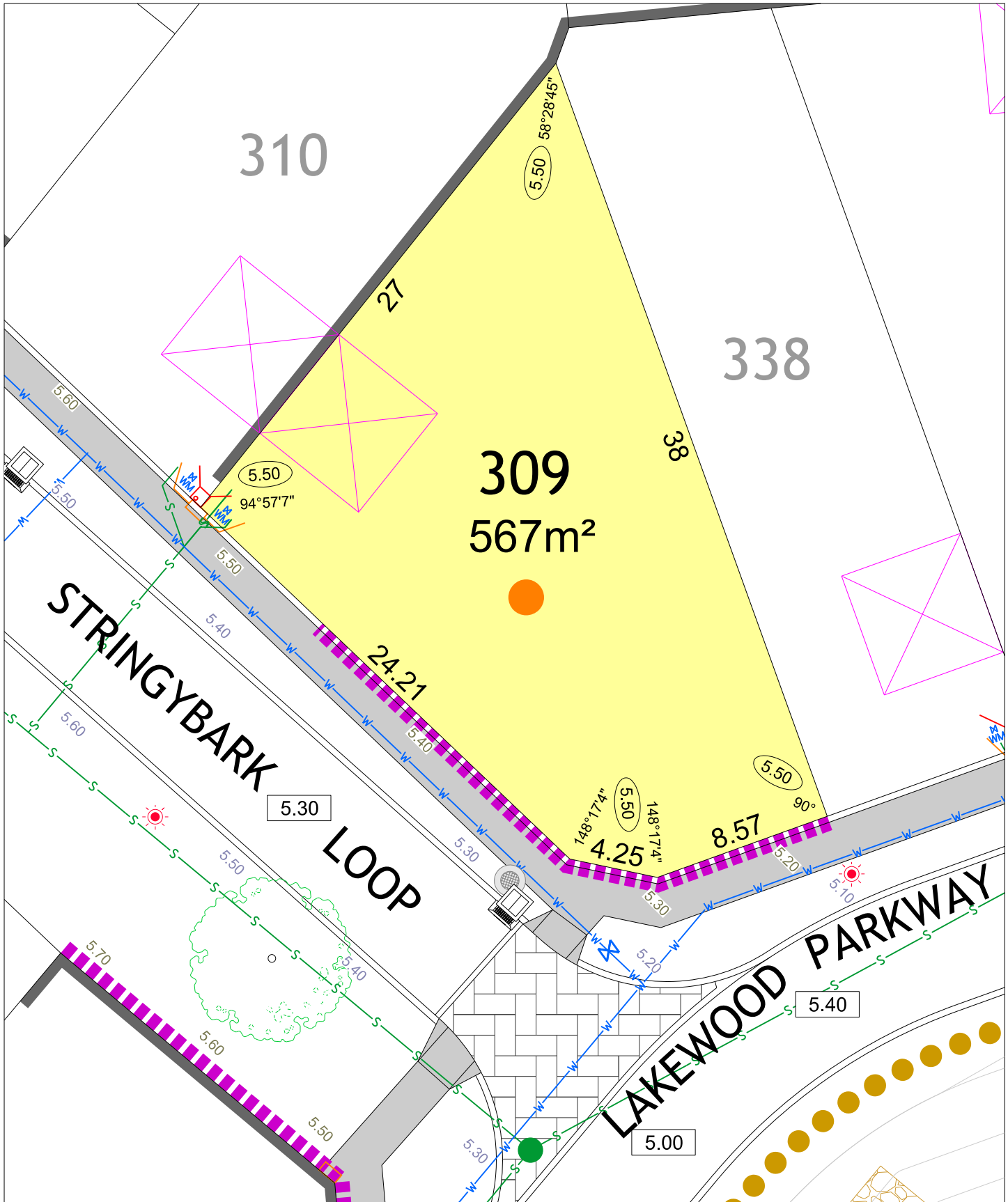

# FRASER LANDING STAGE 3B

SCALE 1:250

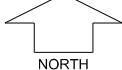

MNG. Ref: 94036lip-187c Date: 25/05/2022  
 All dimensions and areas are subject to survey. The particulars on this brochure are supplied for information only and shall not be taken as a representation in any respect on the part of the Vendor or its agent. Authorities should be consulted when services are contained within lot boundaries as building restrictions may apply. All retaining walls and associated easements are shown exaggerated for clarity.

## LEGEND

|  |                                       |  |                                   |  |               |
|--|---------------------------------------|--|-----------------------------------|--|---------------|
|  | WATER                                 |  | POWER DOME - MINI PILLAR          |  | SPOT LEVEL    |
|  | WATER METER                           |  | POWER DOME - UNIVERSAL PILLAR     |  | PAD LEVEL     |
|  | VALVE / HYDRANT                       |  | BELOW GROUND POWER DOME           |  | ROAD LEVEL    |
|  | DRAINAGE HOUSING CONNECTION / MANHOLE |  | STREETLIGHTS                      |  | BIN PAD       |
|  | DRAINAGE                              |  | PADMOUNT SITE                     |  | RETAINED TREE |
|  | SEWER / MANHOLE                       |  | RETAINING WALL                    | RESIDENTIAL DENSITY                      |               |
|  | FOOTPATH                              |  | OPTICAL FIBRE COMMUNICATION / PIT | R25                                      | R30           |
|  | GARAGE LOCATION                       |  | ACCESS RESTRICTION                | R40                                      | R50           |
|  |                                       |  |                                   | R60                                      | R80           |
|  |                                       |  |                                   | INDICATIVE BUSHFIRE ATTACK LEVELS (BAL-) |               |
|  |                                       |  |                                   | 12.5                                     | 19            |
|  |                                       |  |                                   | 29                                       |               |

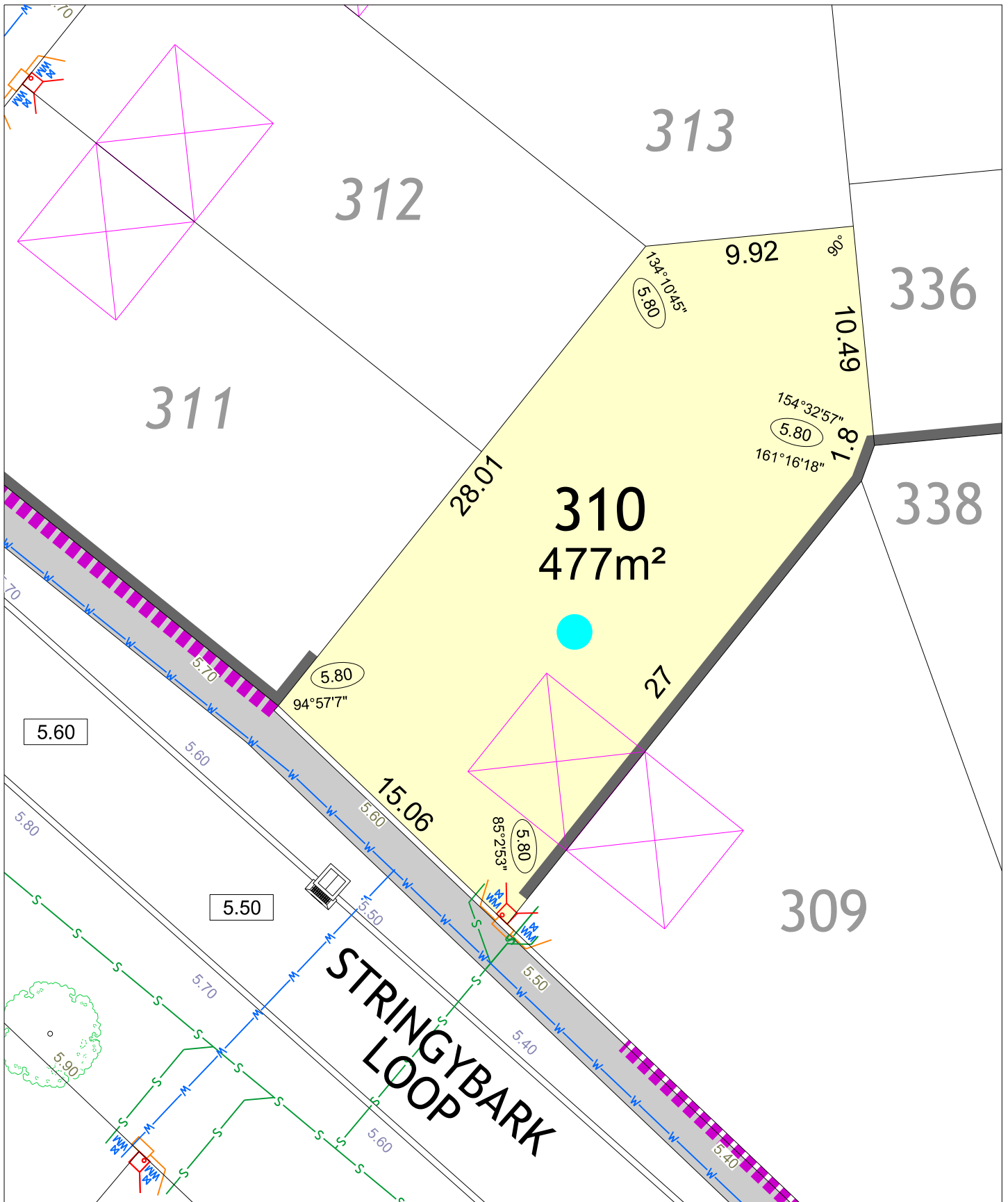

# FRASER LANDING STAGE 3B

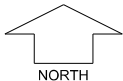

SCALE 1:250

MNG. Ref: 94036lip-187c Date: 25/05/2022

All dimensions and areas are subject to survey. The particulars on this brochure are supplied for information only and shall not be taken as a representation in any respect on the part of the Vendor or its agent. Authorities should be consulted when services are contained within lot boundaries as building restrictions may apply. All retaining walls and associated easements are shown exaggerated for clarity.

## LEGEND

- WATER
- WATER METER
- VALVE / HYDRANT
- DRAINAGE HOUSING CONNECTION / MANHOLE
- DRAINAGE
- SEWER / MANHOLE
- FOOTPATH
- GARAGE LOCATION

- POWER DOME - MINI PILLAR
- POWER DOME - UNIVERSAL PILLAR
- BELOW GROUND POWER DOME
- STREETLIGHTS
- PADMOUNT SITE
- RETAINING WALL
- OPTICAL FIBRE COMMUNICATION / PIT
- ACCESS RESTRICTION

- TOP OF KERB HEIGHT
  - SPOT LEVEL
  - PAD LEVEL
  - ROAD LEVEL
  - BIN PAD
  - RETAINED TREE
- RESIDENTIAL DENSITY
- |     |     |     |     |     |     |
|-----|-----|-----|-----|-----|-----|
| R25 | R30 | R40 | R50 | R60 | R80 |
|     |     |     |     |     |     |
- INDICATIVE BUSHFIRE ATTACK LEVELS (BAL-)
- 12.5
  - 19
  - 29

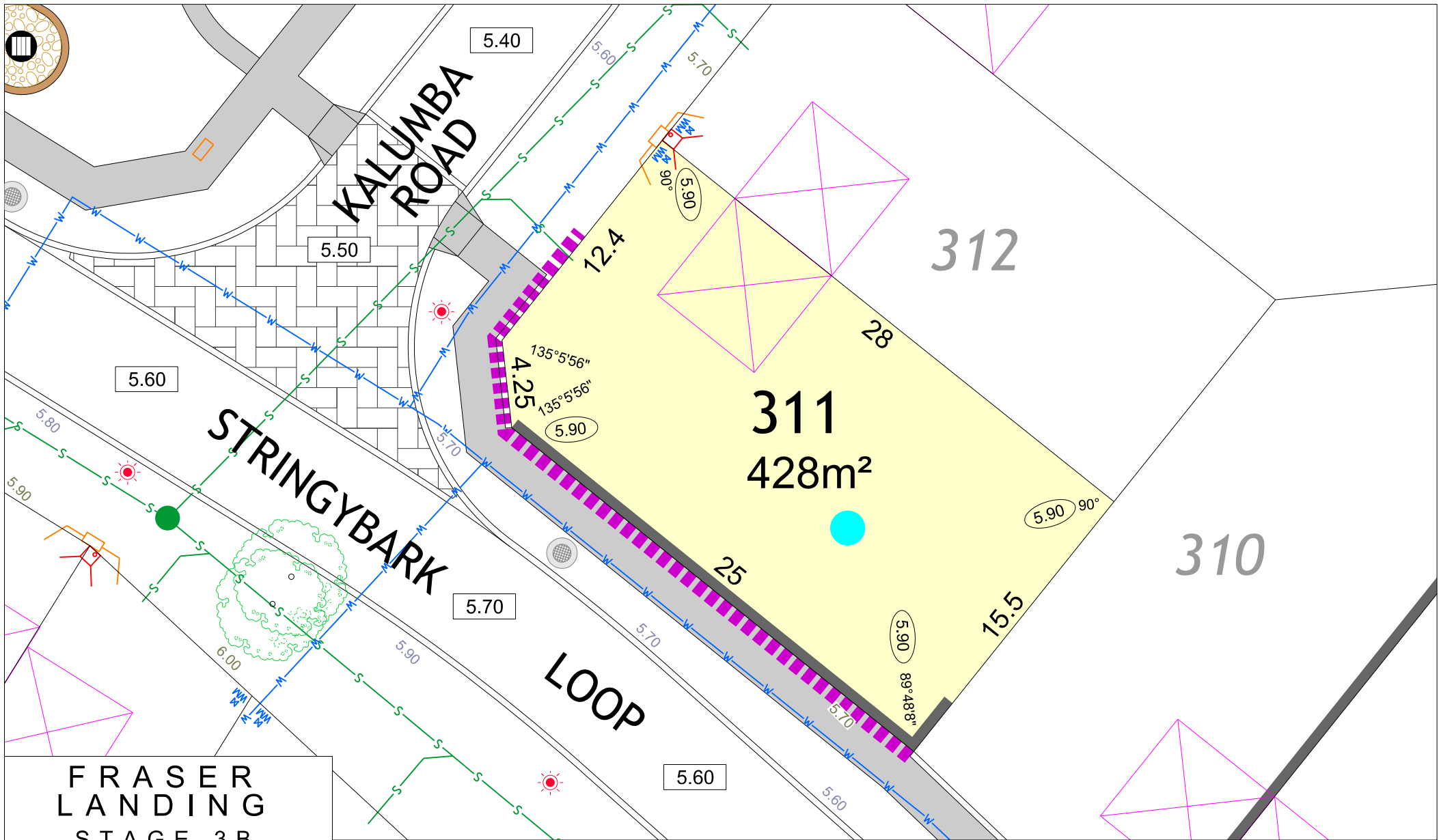

# FRASER LANDING STAGE 3B

SCALE 1:250

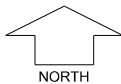

MNG. Ref: 94036lip-187c Date: 25/05/2022  
 All dimensions and areas are subject to survey. The particulars on this brochure are supplied for Information only and shall not be taken as a representation in any respect on the part of the Vendor or its agent. Authorities should be consulted when services are contained within lot boundaries as building restrictions may apply. All retaining walls and associated easements are shown exaggerated for clarity.

## LEGEND

|  |                    |  |                                      |  |                               |  |                                   |  |  |      |
|--|--------------------|--|--------------------------------------|--|-------------------------------|--|-----------------------------------|--|--|------|
|  | WATER              |  | DRAINAGE                             |  | POWER DOME - MINI PILLAR      |  | OPTICAL FIBRE COMMUNICATION / PIT |  | TOP OF KERB HEIGHT                       |      |
|  | WATER METER        |  | DRAINAGE HOUSING CONNECTION/ MANHOLE |  | POWER DOME - UNIVERSAL PILLAR |  | ROAD LEVEL                        |  | SPOT LEVEL                               |      |
|  | VALVE / HYDRANT    |  | RETAINING WALL                       |  | BELOW GROUND POWER DOME       |  | PAD LEVEL                         |  | RESIDENTIAL DENSITY                      |      |
|  | SEWER / MANHOLE    |  | GARAGE LOCATION                      |  | STREETLIGHTS                  |  | BIN PAD                           |  | INDICATIVE BUSHFIRE ATTACK LEVELS (BAL-) |      |
|  | ACCESS RESTRICTION |  | FOOTPATH                             |  | PADMOUNT SITE                 |  | RETAINED TREE                     |  |  | 12.5 |
|  |                    |  |                                      |  |                               |  |                                   |  | 19                                       |      |
|  |                    |  |                                      |  |                               |  |                                   |  | 29                                       |      |

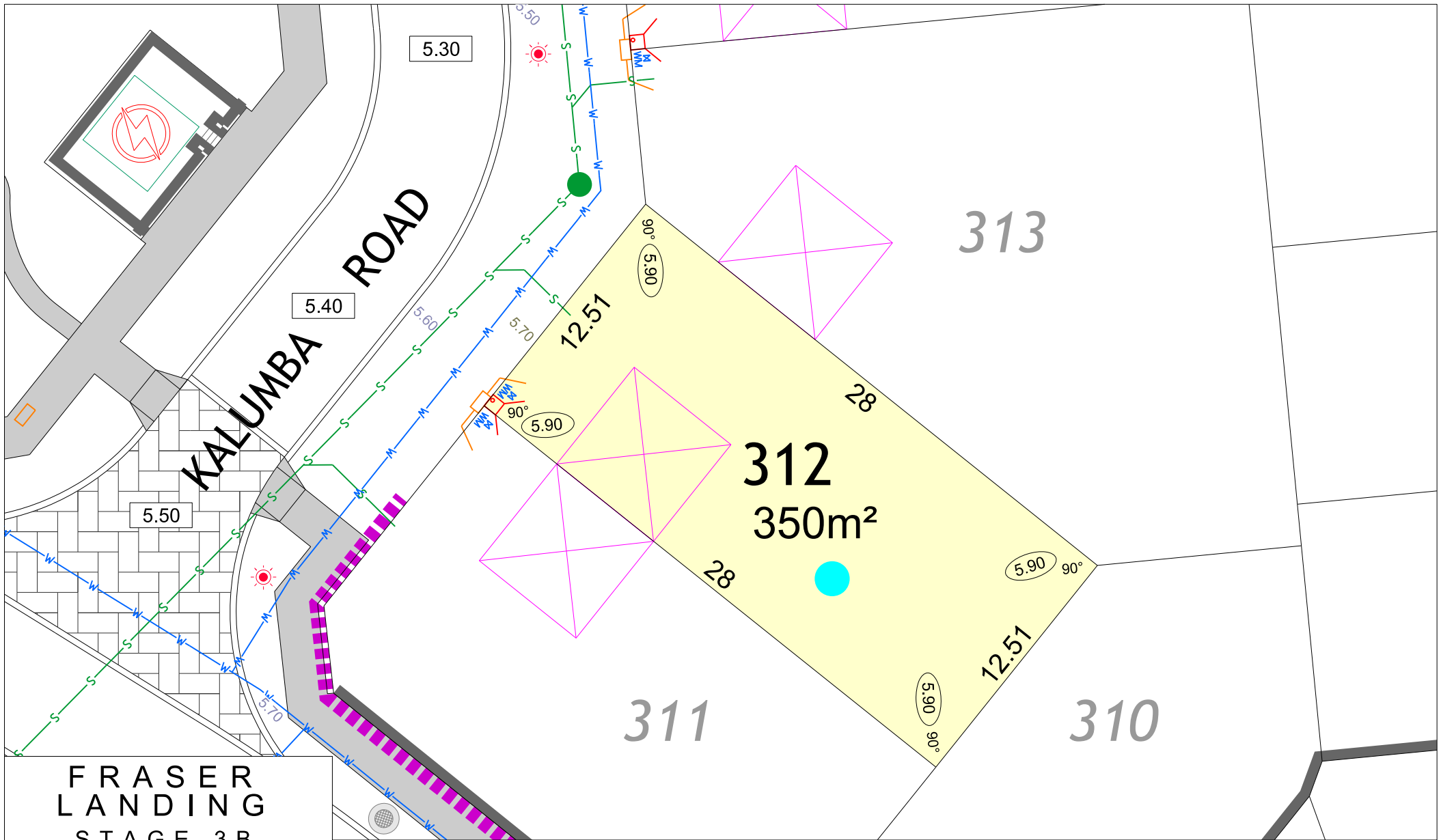

# FRASER LANDING STAGE 3B

SCALE 1:250

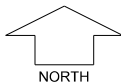

MNG. Ref: 94036lip-187c Date: 25/05/2022  
 All dimensions and areas are subject to survey. The particulars on this brochure are supplied for Information only and shall not be taken as a representation in any respect on the part of the Vendor or its agent. Authorities should be consulted when services are contained within lot boundaries as building restrictions may apply. All retaining walls and associated easements are shown exaggerated for clarity.

## LEGEND

|  |                    |  |                                      |  |                               |  |                                   |  |               |  |  |
|--|--------------------|--|--------------------------------------|--|-------------------------------|--|-----------------------------------|--|---------------|--|--|
|  | WATER              |  | DRAINAGE                             |  | POWER DOME - MINI PILLAR      |  | OPTICAL FIBRE COMMUNICATION / PIT |  | ROAD LEVEL    |  | TOP OF KERB HEIGHT                       |
|  | WATER METER        |  | DRAINAGE HOUSING CONNECTION/ MANHOLE |  | POWER DOME - UNIVERSAL PILLAR |  | ROAD LEVEL                        |  | ROAD LEVEL    |  | SPOT LEVEL                               |
|  | VALVE / HYDRANT    |  | RETAINING WALL                       |  | BELOW GROUND POWER DOME       |  | PAD LEVEL                         |  | PAD LEVEL     |  | RESIDENTIAL DENSITY                      |
|  | SEWER / MANHOLE    |  | GARAGE LOCATION                      |  | STREETLIGHTS                  |  | BIN PAD                           |  | BIN PAD       |  | R25 R30 R40 R50 R60 R80                  |
|  | ACCESS RESTRICTION |  | FOOTPATH                             |  | PADMOUNT SITE                 |  | RETAINED TREE                     |  | RETAINED TREE |  | INDICATIVE BUSHFIRE ATTACK LEVELS (BAL-) |
|  |                    |  |                                      |  |                               |  |                                   |  | 12.5          |  | 19                                       |
|  |                    |  |                                      |  |                               |  |                                   |  | 29            |  |  |



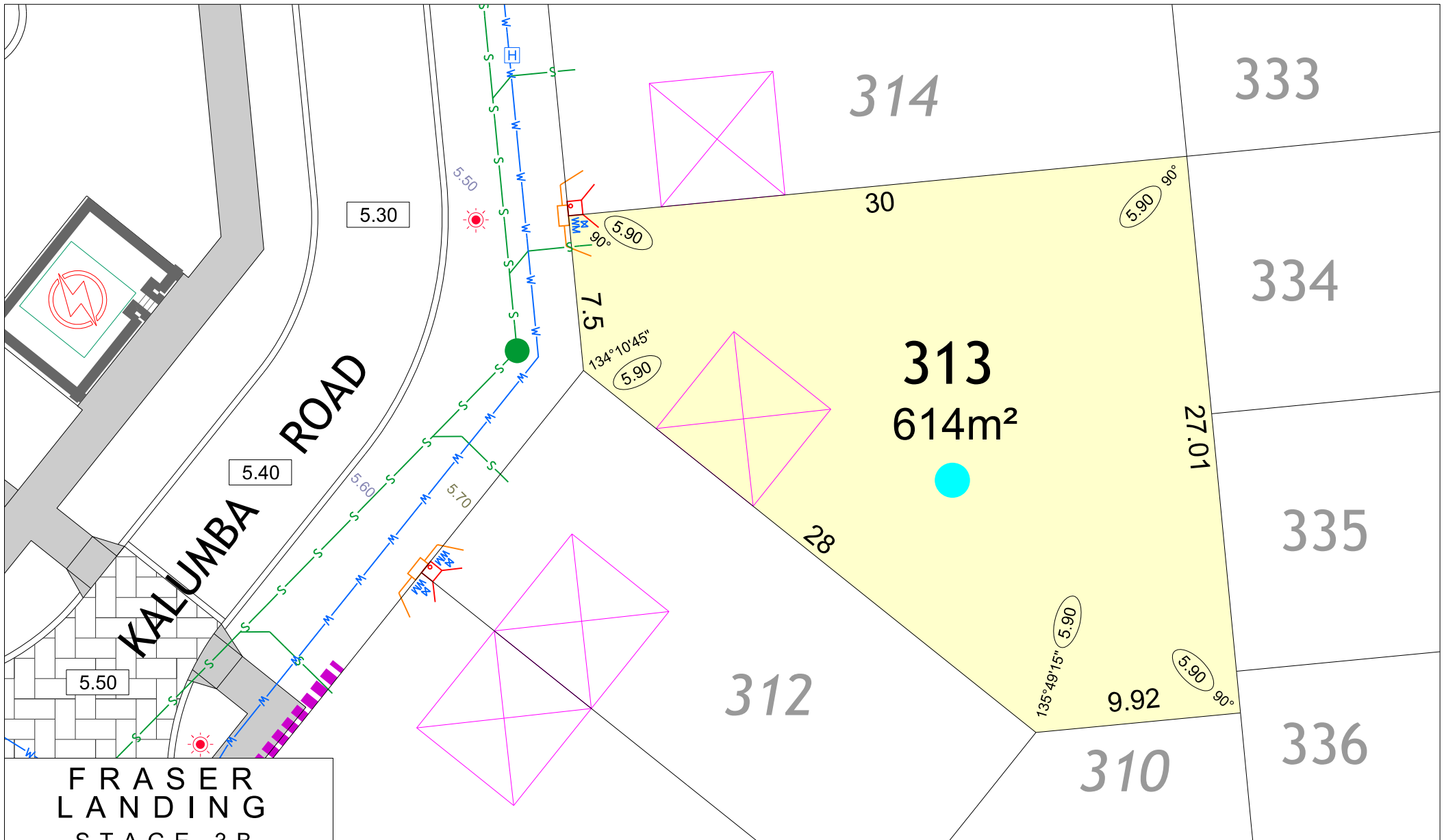

**FRASER  
LANDING  
STAGE 3B**

SCALE 1:250

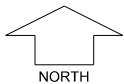

MNG. Ref: 94036lip-187c Date: 25/05/2022  
 All dimensions and areas are subject to survey. The particulars on this brochure are supplied for Information only and shall not be taken as a representation in any respect on the part of the Vendor or its agent. Authorities should be consulted when services are contained within lot boundaries as building restrictions may apply. All retaining walls and associated easements are shown exaggerated for clarity.

**LEGEND**

|                    |                                      |                               |                                   |   |
|--------------------|--------------------------------------|-------------------------------|-----------------------------------|---|
| WATER              | DRAINAGE                             | POWER DOME - MINI PILLAR      | OPTICAL FIBRE COMMUNICATION / PIT | TOP OF KERB HEIGHT                              |
| WATER METER        | DRAINAGE HOUSING CONNECTION/ MANHOLE | POWER DOME - UNIVERSAL PILLAR | ROAD LEVEL                        | SPOT LEVEL                                      |
| VALVE / HYDRANT    | RETAINING WALL                       | BELOW GROUND POWER DOME       | PAD LEVEL                         | <b>RESIDENTIAL DENSITY</b>                      |
| SEWER / MANHOLE    | GARAGE LOCATION                      | STREETLIGHTS                  | BIN PAD                           | R25 R30 R40 R50 R60 R80                         |
| ACCESS RESTRICTION | FOOTPATH                             | PADMOUNT SITE                 | RETAINED TREE                     | <b>INDICATIVE BUSHFIRE ATTACK LEVELS (BAL-)</b> |
|                    |                                      |                               |                                   | 12.5 19 29                                      |

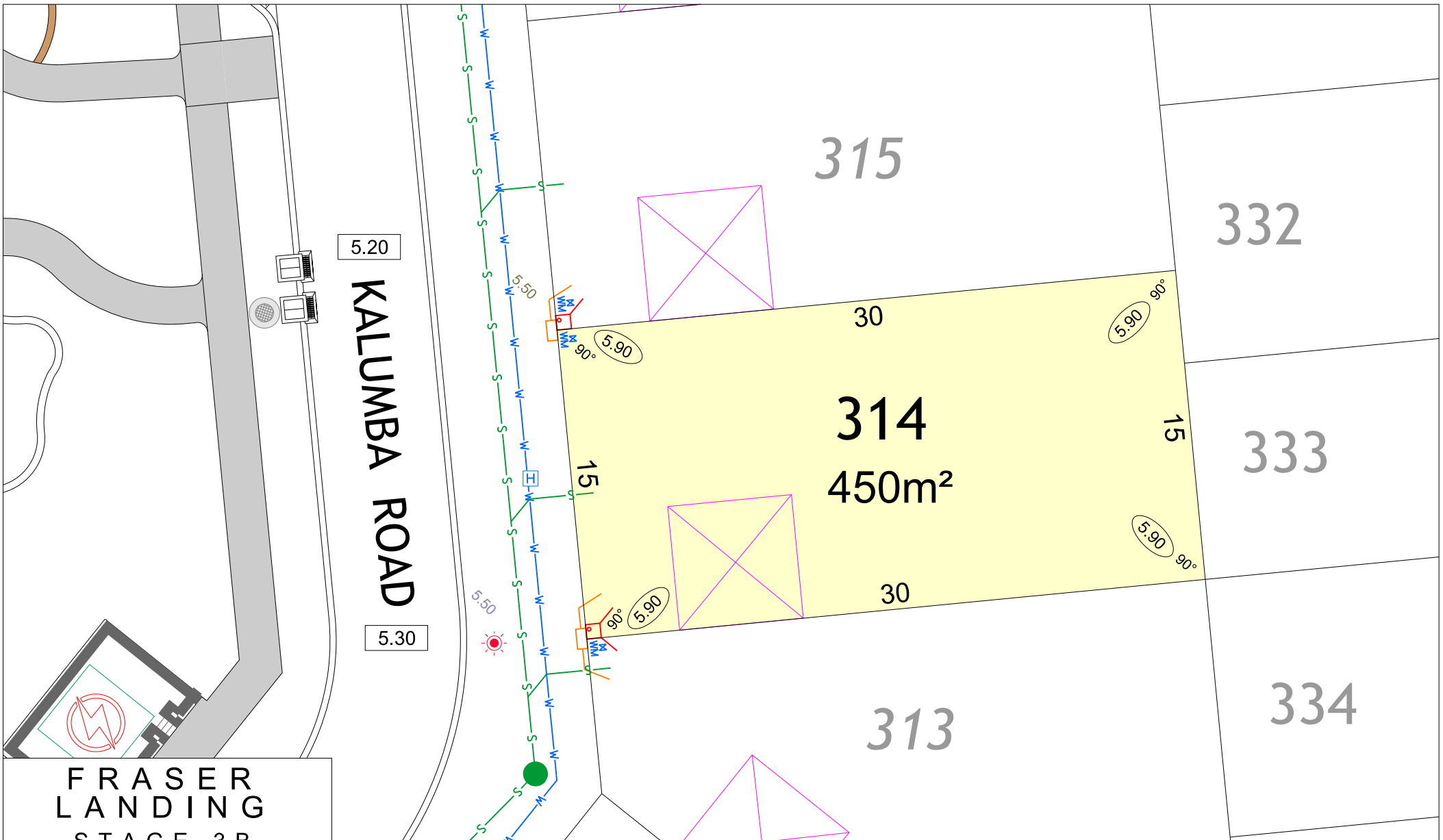

5.20  
**KALUMBA ROAD**  
 5.30

315

332

314  
450m<sup>2</sup>

333

313

334

**FRASER LANDING  
STAGE 3B**

SCALE 1:250

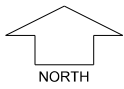

MNG. Ref: 94036lip-187c Date: 25/05/2022  
 All dimensions and areas are subject to survey. The particulars on this brochure are supplied for Information only and shall not be taken as a representation in any respect on the part of the Vendor or its agent. Authorities should be consulted when services are contained within lot boundaries as building restrictions may apply. All retaining walls and associated easements are shown exaggerated for clarity.

**LEGEND**

|  |                    |  |                                      |  |                               |  |                                   |  |                    |
|--|--------------------|--|--------------------------------------|--|-------------------------------|--|-----------------------------------|--|--------------------|
|  | WATER              |  | DRAINAGE                             |  | POWER DOME - MINI PILLAR      |  | OPTICAL FIBRE COMMUNICATION / PIT |  | TOP OF KERB HEIGHT |
|  | WATER METER        |  | DRAINAGE HOUSING CONNECTION/ MANHOLE |  | POWER DOME - UNIVERSAL PILLAR |  | ROAD LEVEL                        |  | SPOT LEVEL         |
|  | VALVE / HYDRANT    |  | RETAINING WALL                       |  | BELOW GROUND POWER DOME       |  | PAD LEVEL                         | RESIDENTIAL DENSITY<br>R25 R30 R40 R50 R60 R80         |                    |
|  | SEWER / MANHOLE    |  | GARAGE LOCATION                      |  | STREETLIGHTS                  |  | BIN PAD                           | INDICATIVE BUSHFIRE ATTACK LEVELS (BAL-)<br>12.5 19 29 |                    |
|  | ACCESS RESTRICTION |  | FOOTPATH                             |  | PADMOUNT SITE                 |  | RETAINED TREE                     |  |                    |

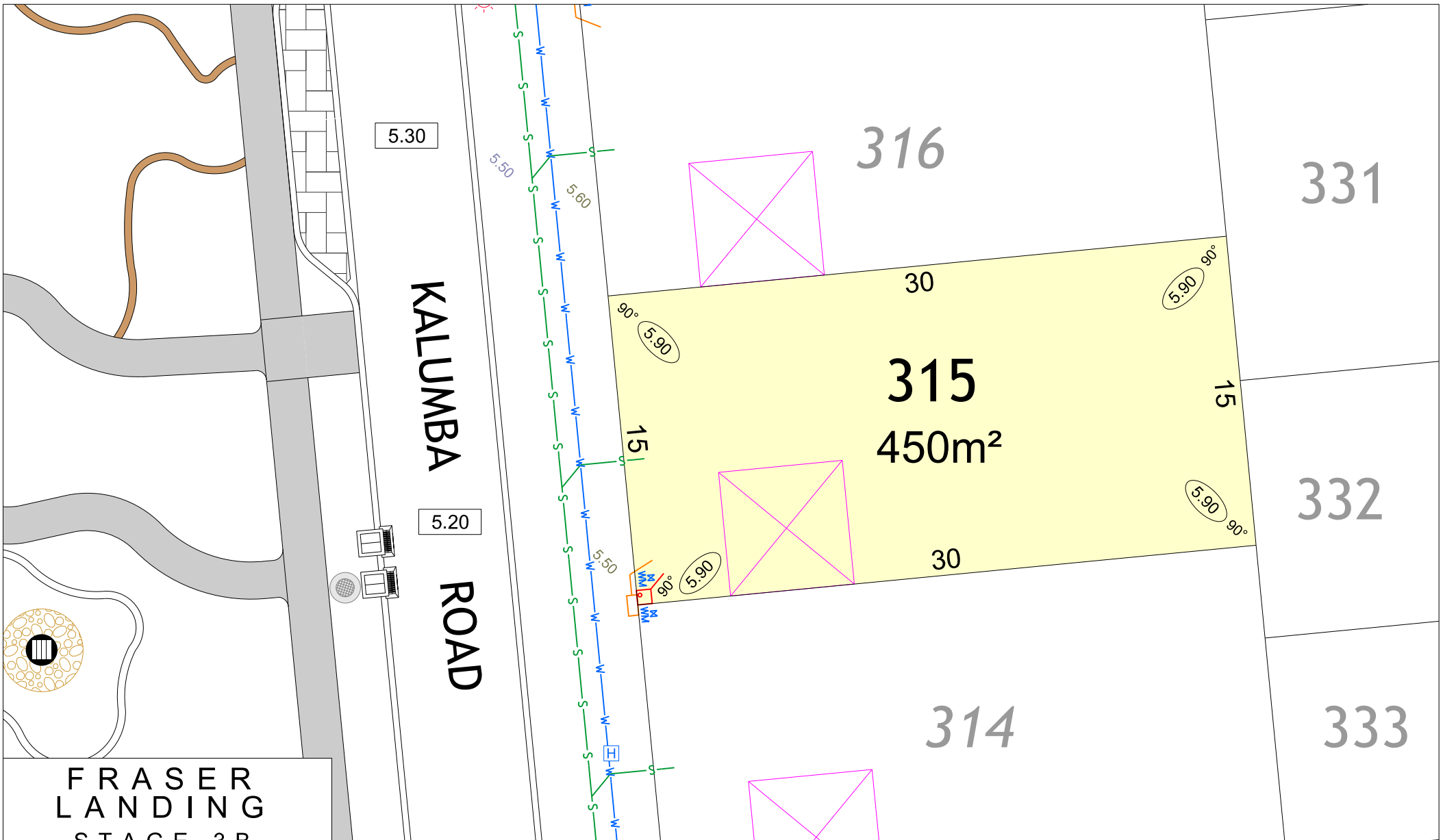





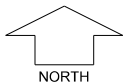

















**FRASER  
LANDING  
STAGE 3B**

SCALE 1:250



MNG. Ref: 94036lip-187c Date: 25/05/2022  
 All dimensions and areas are subject to survey. The particulars on this brochure are supplied for Information only and shall not be taken as a representation in any respect on the part of the Vendor or its agent. Authorities should be consulted when services are contained within lot boundaries as building restrictions may apply. All retaining walls and associated easements are shown exaggerated for clarity.

**LEGEND**

|  |   |   |   |  |
|--|---|---|---|--|
|  WATER              |  DRAINAGE                             |  POWER DOME - MINI PILLAR      |  OPTICAL FIBRE COMMUNICATION / PIT |  TOP OF KERB HEIGHT |
|  WATER METER        |  DRAINAGE HOUSING CONNECTION/ MANHOLE |  POWER DOME - UNIVERSAL PILLAR |  ROAD LEVEL                        |  SPOT LEVEL         |
|  VALVE / HYDRANT    |  RETAINING WALL                       |  BELOW GROUND POWER DOME       |  PAD LEVEL                         | <b>RESIDENTIAL DENSITY</b><br>R25 R30 R40 R50 R60 R80  |
|  SEWER / MANHOLE    |  GARAGE LOCATION                      |  STREETLIGHTS                  |  BIN PAD                           | <b>INDICATIVE BUSHFIRE ATTACK LEVELS (BAL-)</b><br>12.5 19 29  |
|  ACCESS RESTRICTION |  FOOTPATH                             |  PADMOUNT SITE                 |  RETAINED TREE                     |  |

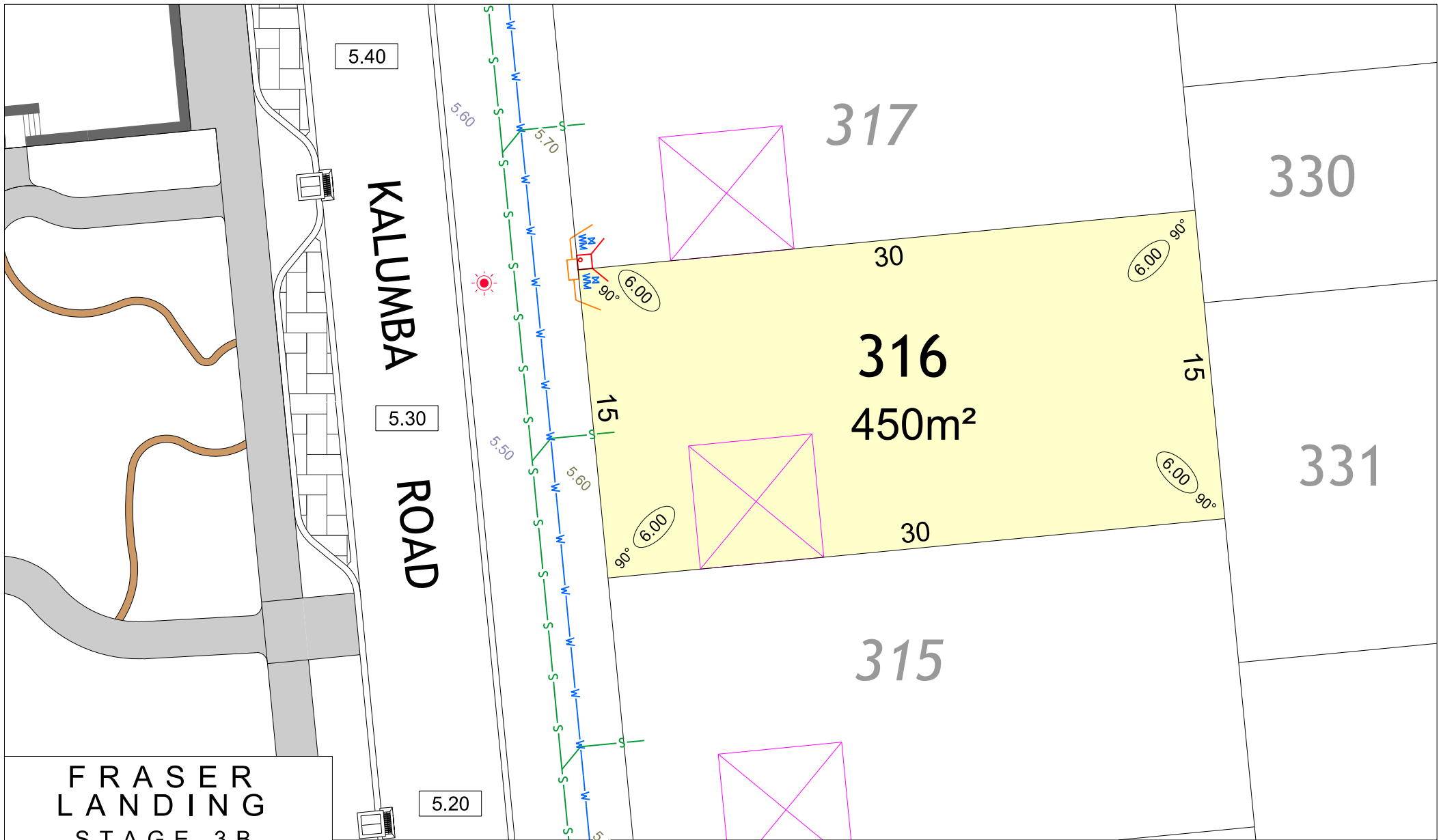

# FRASER LANDING STAGE 3B

SCALE 1:250

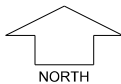

MNG. Ref: 94036lip-187c Date: 25/05/2022  
 All dimensions and areas are subject to survey. The particulars on this brochure are supplied for Information only and shall not be taken as a representation in any respect on the part of the Vendor or its agent. Authorities should be consulted when services are contained within lot boundaries as building restrictions may apply. All retaining walls and associated easements are shown exaggerated for clarity.

## LEGEND

|                    |                                      |                               |                                   |   |
|--------------------|--------------------------------------|-------------------------------|-----------------------------------|---|
| WATER              | DRAINAGE                             | POWER DOME - MINI PILLAR      | OPTICAL FIBRE COMMUNICATION / PIT | TOP OF KERB HEIGHT                              |
| WATER METER        | DRAINAGE HOUSING CONNECTION/ MANHOLE | POWER DOME - UNIVERSAL PILLAR | ROAD LEVEL                        | SPOT LEVEL                                      |
| VALVE / HYDRANT    | RETAINING WALL                       | BELOW GROUND POWER DOME       | PAD LEVEL                         | <b>RESIDENTIAL DENSITY</b>                      |
| SEWER / MANHOLE    | GARAGE LOCATION                      | STREETLIGHTS                  | BIN PAD                           | R25 R30 R40 R50 R60 R80                         |
| ACCESS RESTRICTION | FOOTPATH                             | PADMOUNT SITE                 | RETAINED TREE                     | <b>INDICATIVE BUSHFIRE ATTACK LEVELS (BAL-)</b> |
|                    |                                      |                               |                                   | 12.5 19 29                                      |

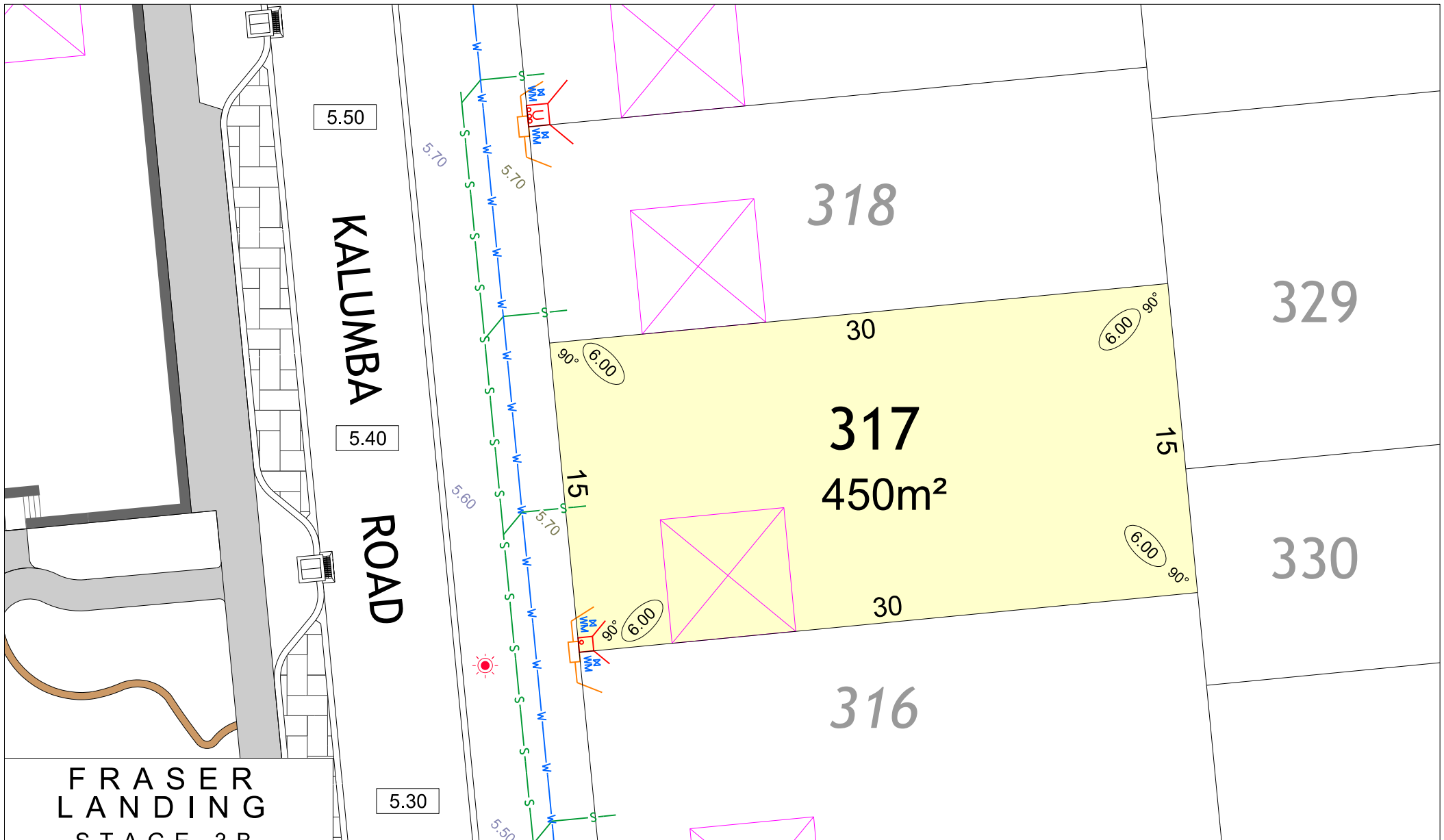

# FRASER LANDING STAGE 3B

SCALE 1:250

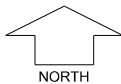

MNG. Ref: 94036lip-187c Date: 25/05/2022  
 All dimensions and areas are subject to survey. The particulars on this brochure are supplied for Information only and shall not be taken as a representation in any respect on the part of the Vendor or its agent. Authorities should be consulted when services are contained within lot boundaries as building restrictions may apply. All retaining walls and associated easements are shown exaggerated for clarity.

## LEGEND

|                    |                                      |                               |                                   |  |                    |
|--------------------|--------------------------------------|-------------------------------|-----------------------------------|--|--------------------|
| WATER              | DRAINAGE                             | POWER DOME - MINI PILLAR      | OPTICAL FIBRE COMMUNICATION / PIT | ROAD LEVEL                               | TOP OF KERB HEIGHT |
| WATER METER        | DRAINAGE HOUSING CONNECTION/ MANHOLE | POWER DOME - UNIVERSAL PILLAR | ROAD LEVEL                        | SPOT LEVEL                               | SPOT LEVEL         |
| VALVE / HYDRANT    | RETAINING WALL                       | BELOW GROUND POWER DOME       | PAD LEVEL                         | RESIDENTIAL DENSITY                      |                    |
| SEWER / MANHOLE    | GARAGE LOCATION                      | STREETLIGHTS                  | BIN PAD                           | R25                                      | R30                |
| ACCESS RESTRICTION | FOOTPATH                             | PADMOUNT SITE                 | RETAINED TREE                     | R40                                      | R50                |
|                    |                                      |                               |                                   | R60                                      | R80                |
|                    |                                      |                               |                                   | INDICATIVE BUSHFIRE ATTACK LEVELS (BAL-) |                    |
|                    |                                      |                               |                                   | 12.5                                     | 19                 |
|                    |                                      |                               |                                   | 29                                       |                    |

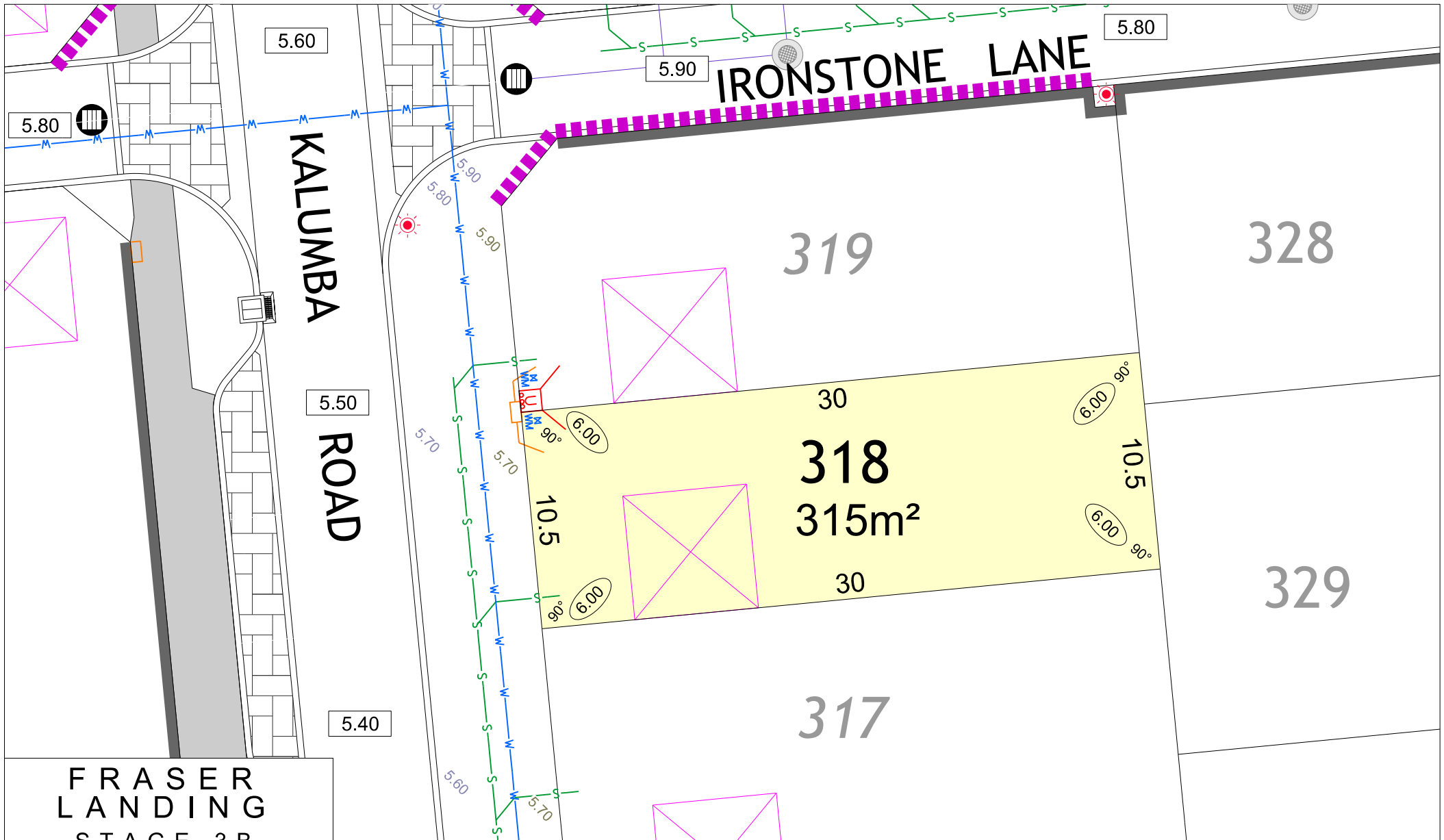

# FRASER LANDING STAGE 3B

SCALE 1:250

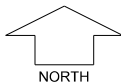

MNG. Ref: 94036lip-187c Date: 25/05/2022  
 All dimensions and areas are subject to survey. The particulars on this brochure are supplied for Information only and shall not be taken as a representation in any respect on the part of the Vendor or its agent. Authorities should be consulted when services are contained within lot boundaries as building restrictions may apply. All retaining walls and associated easements are shown exaggerated for clarity.

## LEGEND

|                    |                                      |                               |                                   |   |
|--------------------|--------------------------------------|-------------------------------|-----------------------------------|---|
| WATER              | DRAINAGE                             | POWER DOME - MINI PILLAR      | OPTICAL FIBRE COMMUNICATION / PIT | TOP OF KERB HEIGHT                              |
| WATER METER        | DRAINAGE HOUSING CONNECTION/ MANHOLE | POWER DOME - UNIVERSAL PILLAR | ROAD LEVEL                        | SPOT LEVEL                                      |
| VALVE / HYDRANT    | RETAINING WALL                       | BELOW GROUND POWER DOME       | PAD LEVEL                         | <b>RESIDENTIAL DENSITY</b>                      |
| SEWER / MANHOLE    | GARAGE LOCATION                      | STREETLIGHTS                  | BIN PAD                           | R25 R30 R40 R50 R60 R80                         |
| ACCESS RESTRICTION | FOOTPATH                             | PADMOUNT SITE                 | RETAINED TREE                     | <b>INDICATIVE BUSHFIRE ATTACK LEVELS (BAL-)</b> |
|                    |                                      |                               |                                   | 12.5 19 29                                      |



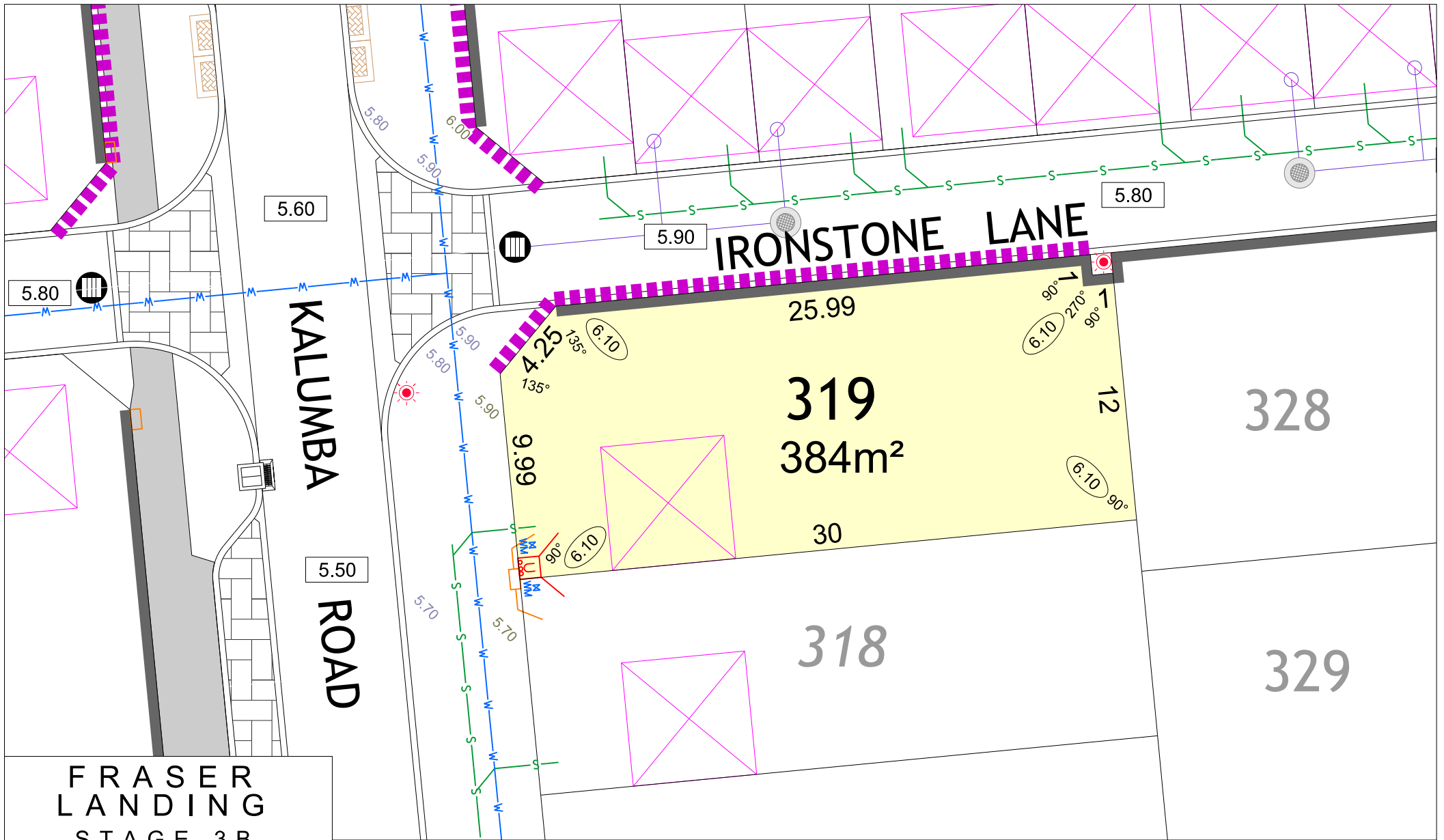

**FRASER LANDING STAGE 3B**

**SCALE 1:250**

**NORTH**

MNG. Ref: 94036lip-187c Date: 25/05/2022

All dimensions and areas are subject to survey. The particulars on this brochure are supplied for Information only and shall not be taken as a representation in any respect on the part of the Vendor or its agent. Authorities should be consulted when services are contained within lot boundaries as building restrictions may apply. All retaining walls and associated easements are shown exaggerated for clarity.

|  |                         |  |
|--|-------------------------|--|
|  | 26.80                   | TOP OF KERB HEIGHT                       |
|  | 26.16                   | SPOT LEVEL                               |
|  | 25.40                   | ROAD LEVEL                               |
|  | 25.20                   | PAD LEVEL                                |
|  | 25.20                   | BIN PAD                                  |
|  | 25.20                   | RETAINED TREE                            |
|  | R25 R30 R40 R50 R60 R80 | RESIDENTIAL DENSITY                      |
|  | 12.5 19 29              | INDICATIVE BUSHFIRE ATTACK LEVELS (BAL-) |

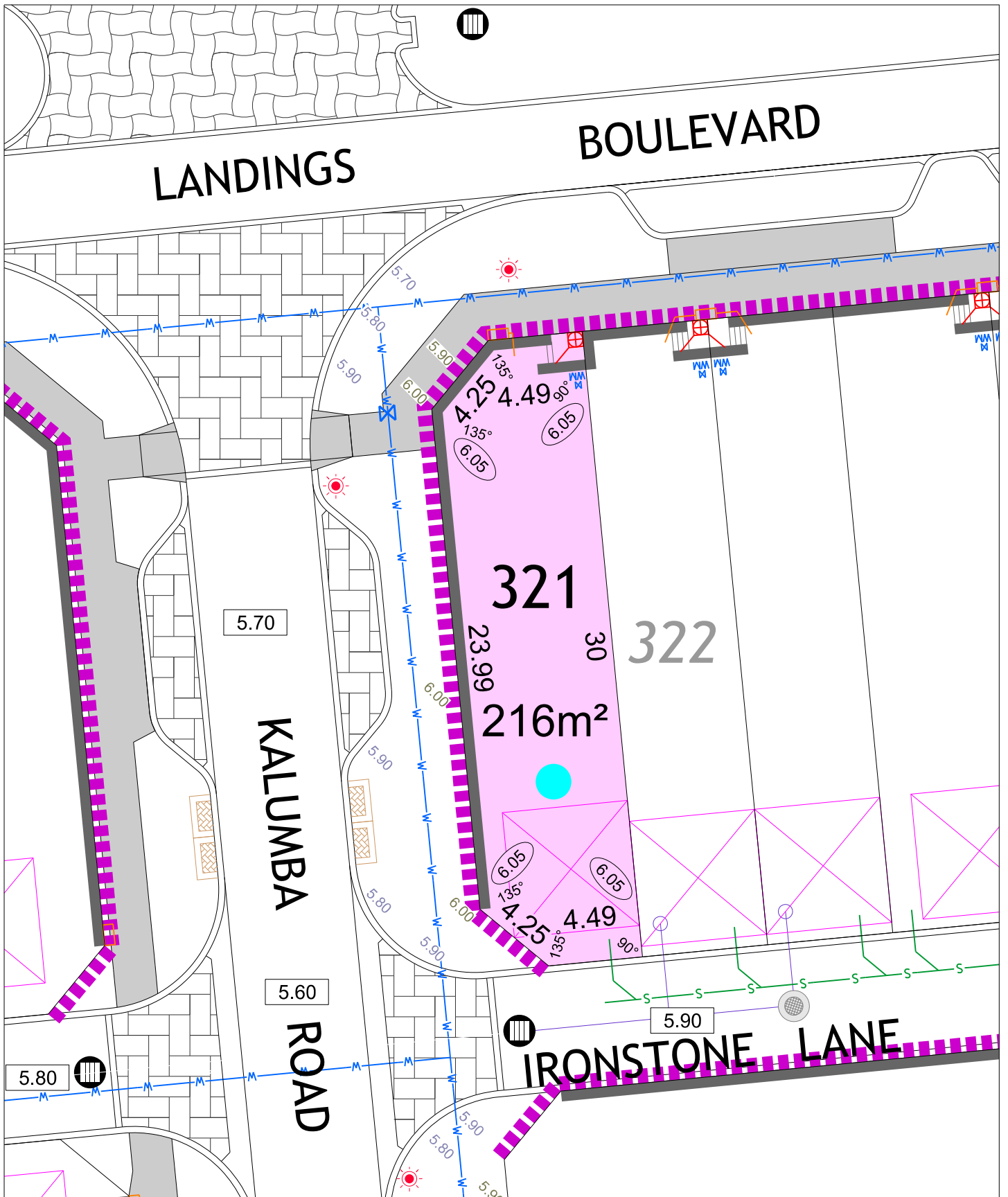

# FRASER LANDING STAGE 3B

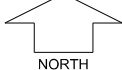

SCALE 1:250

MNG. Ref: 94036lip-187c Date: 25/05/2022  
 All dimensions and areas are subject to survey. The particulars on this brochure are supplied for information only and shall not be taken as a representation in any respect on the part of the Vendor or its agent. Authorities should be consulted when services are contained within lot boundaries as building restrictions may apply. All retaining walls and associated easements are shown exaggerated for clarity.

## LEGEND

- WATER
- WATER METER
- VALVE / HYDRANT
- DRAINAGE HOUSING CONNECTION / MANHOLE
- DRAINAGE
- SEWER / MANHOLE
- FOOTPATH
- GARAGE LOCATION

- POWER DOME - MINI PILLAR
- POWER DOME - UNIVERSAL PILLAR
- BELOW GROUND POWER DOME
- STREETLIGHTS
- PADMOUNT SITE
- RETAINING WALL
- OPTICAL FIBRE COMMUNICATION / PIT
- ACCESS RESTRICTION

- TOP OF KERB HEIGHT
  - SPOT LEVEL
  - PAD LEVEL
  - ROAD LEVEL
  - BIN PAD
  - RETAINED TREE
- RESIDENTIAL DENSITY  
 R25 R30 R40 R50 R60 R80
- INDICATIVE BUSHFIRE ATTACK LEVELS (BAL-)  
 ● 12.5 ● 19 ● 29

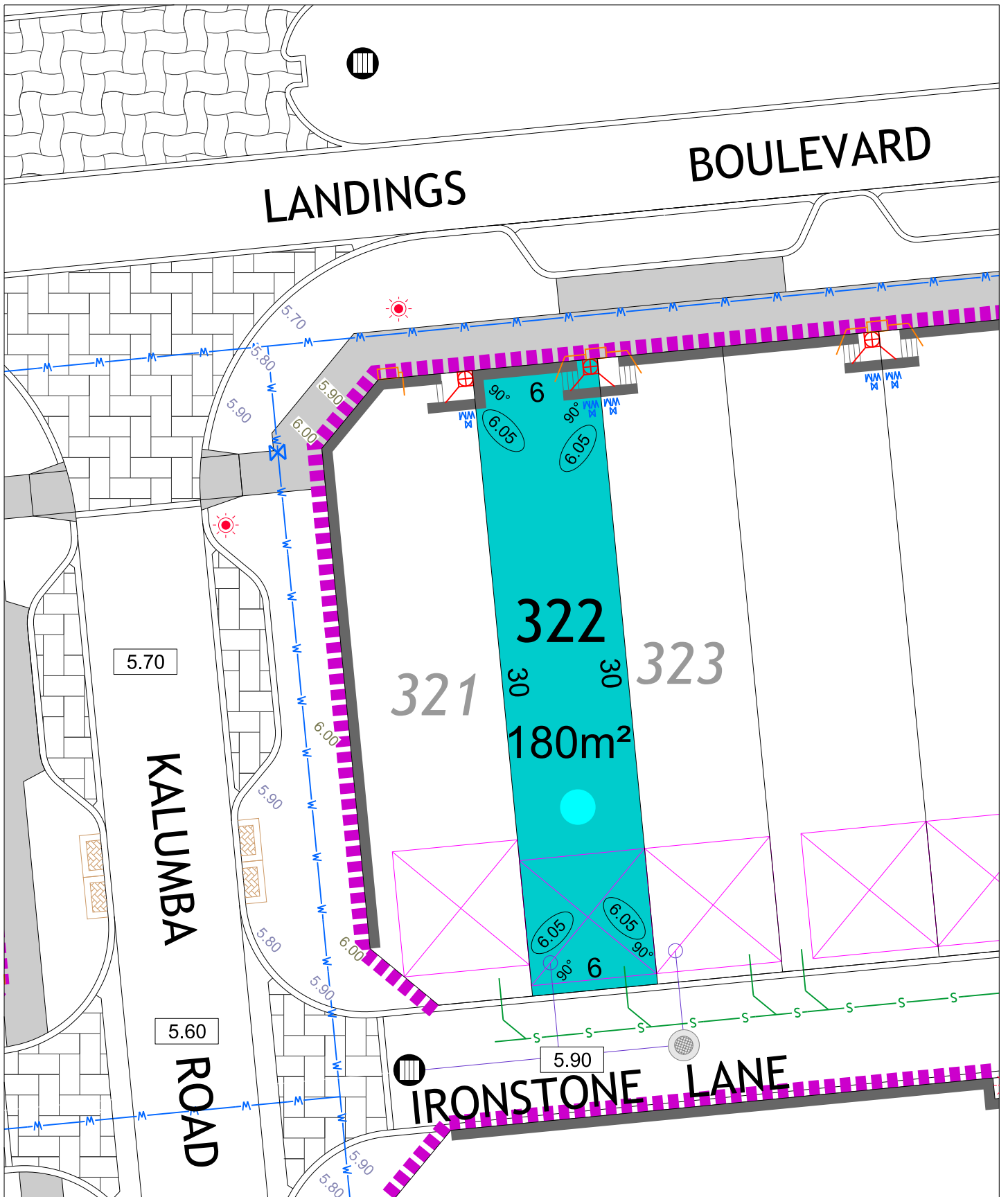

# FRASER LANDING STAGE 3B

SCALE 1:250

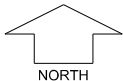

MNG. Ref: 94036lip-187c Date: 25/05/2022  
 All dimensions and areas are subject to survey. The particulars on this brochure are supplied for information only and shall not be taken as a representation in any respect on the part of the Vendor or its agent. Authorities should be consulted when services are contained within lot boundaries as building restrictions may apply. All retaining walls and associated easements are shown exaggerated for clarity.

## LEGEND

- |  |                                      |  |                                   |  |                          |
|--|--------------------------------------|--|-----------------------------------|--|--------------------------|
|  | WATER                                |  | POWER DOME - MINI PILLAR          |  | 26.80 TOP OF KERB HEIGHT |
|  | WATER METER                          |  | POWER DOME - UNIVERSAL PILLAR     |  | 26.16 SPOT LEVEL         |
|  | VALVE / HYDRANT                      |  | BELOW GROUND POWER DOME           |  | 26.20 PAD LEVEL          |
|  | DRAINAGE HOUSING CONNECTION/ MANHOLE |  | STREETLIGHTS                      |  | 25.40 ROAD LEVEL         |
|  | DRAINAGE                             |  | PADMOUNT SITE                     |  | BIN PAD                  |
|  | SEWER / MANHOLE                      |  | RETAINING WALL                    |  | RETAINED TREE            |
|  | FOOTPATH                             |  | OPTICAL FIBRE COMMUNICATION / PIT | RESIDENTIAL DENSITY                      |                          |
|  | GARAGE LOCATION                      |  | ACCESS RESTRICTION                | R25                                      | R30                      |
|  |                                      |  |                                   | R40                                      | R50                      |
|  |                                      |  |                                   | R60                                      | R80                      |
|  |                                      |  |                                   | INDICATIVE BUSHFIRE ATTACK LEVELS (BAL-) |                          |
|  |                                      |  |                                   |  | 12.5                     |
|  |                                      |  |                                   |  | 19                       |
|  |                                      |  |                                   |  | 29                       |

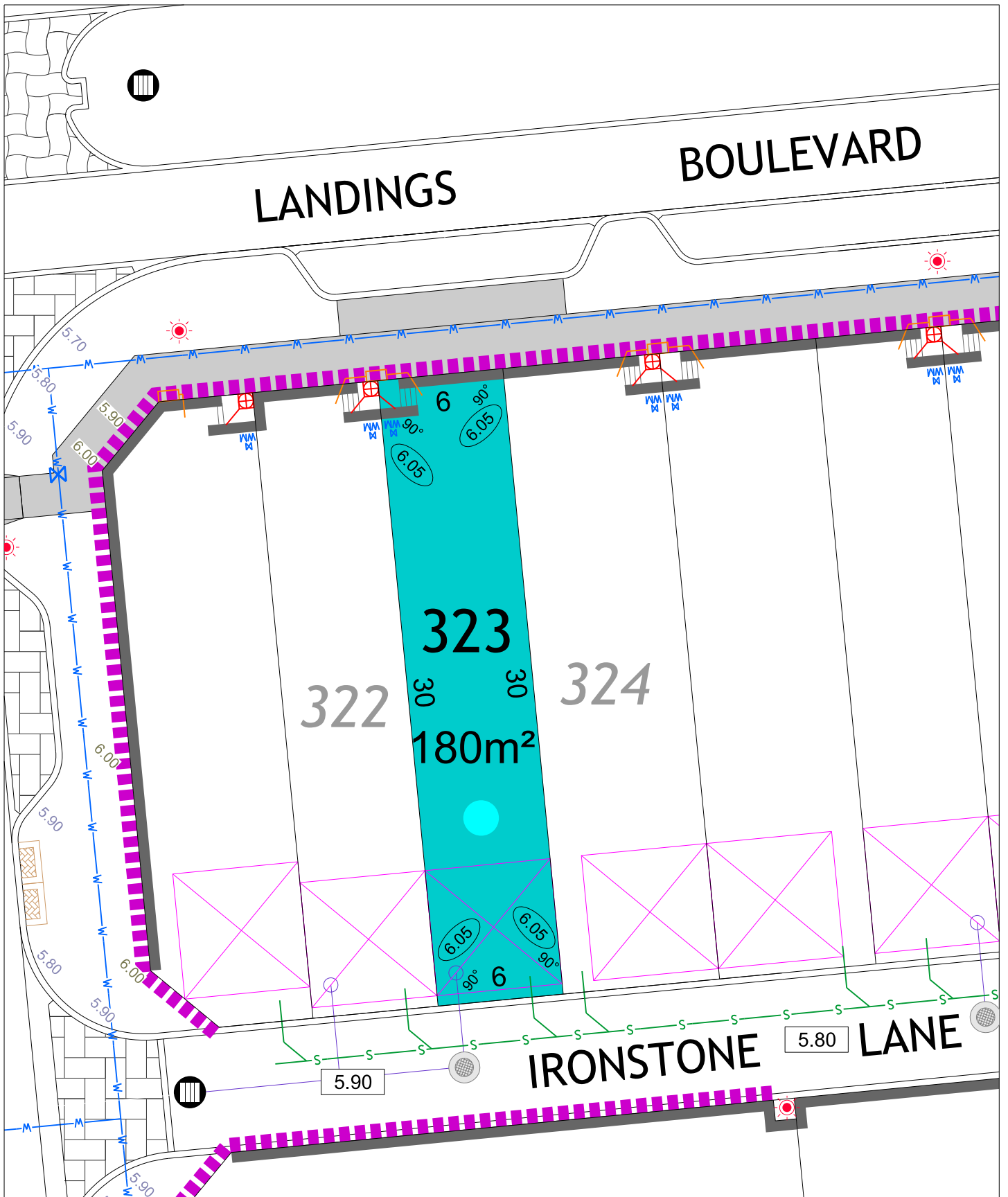

# FRASER LANDING STAGE 3B

SCALE 1:250



MNG. Ref: 94036lip-187c Date: 25/05/2022  
 All dimensions and areas are subject to survey. The particulars on this brochure are supplied for information only and shall not be taken as a representation in any respect on the part of the Vendor or its agent. Authorities should be consulted when services are contained within lot boundaries as building restrictions may apply. All retaining walls and associated easements are shown exaggerated for clarity.

## LEGEND

- WATER
- WATER METER
- VALVE / HYDRANT
- DRAINAGE HOUSING CONNECTION / MANHOLE
- DRAINAGE
- SEWER / MANHOLE
- FOOTPATH
- GARAGE LOCATION

- POWER DOME - MINI PILLAR
- POWER DOME - UNIVERSAL PILLAR
- BELOW GROUND POWER DOME
- STREETLIGHTS
- PADMOUNT SITE
- RETAINING WALL
- OPTICAL FIBRE COMMUNICATION / PIT
- ACCESS RESTRICTION

- TOP OF KERB HEIGHT
  - SPOT LEVEL
  - PAD LEVEL
  - ROAD LEVEL
  - BIN PAD
  - RETAINED TREE
- RESIDENTIAL DENSITY
- |     |     |     |     |     |     |
|-----|-----|-----|-----|-----|-----|
| R25 | R30 | R40 | R50 | R60 | R80 |
|     |     |     |     |     |     |
- INDICATIVE BUSHFIRE ATTACK LEVELS (BAL-)
- 12.5
  - 19
  - 29

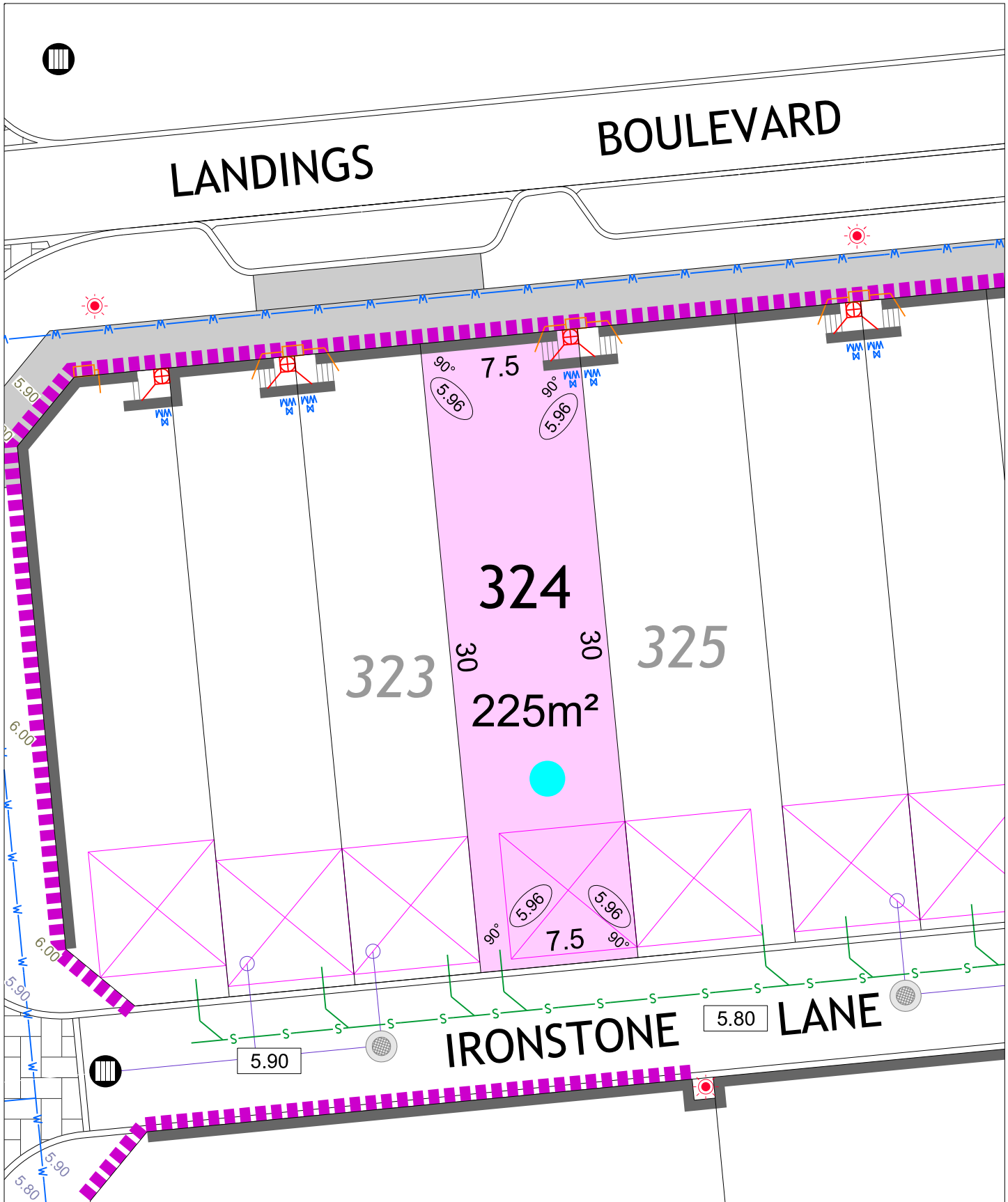

# FRASER LANDING STAGE 3B

SCALE 1:250



MNG. Ref: 94036lip-187c Date: 25/05/2022  
 All dimensions and areas are subject to survey. The particulars on this brochure are supplied for information only and shall not be taken as a representation in any respect on the part of the Vendor or its agent. Authorities should be consulted when services are contained within lot boundaries as building restrictions may apply. All retaining walls and associated easements are shown exaggerated for clarity.

## LEGEND

- WATER
- WATER METER
- VALVE / HYDRANT
- DRAINAGE HOUSING CONNECTION / MANHOLE
- DRAINAGE
- SEWER / MANHOLE
- FOOTPATH
- GARAGE LOCATION

- POWER DOME - MINI PILLAR
- POWER DOME - UNIVERSAL PILLAR
- BELOW GROUND POWER DOME
- STREETLIGHTS
- PADMOUNT SITE
- RETAINING WALL
- OPTICAL FIBRE COMMUNICATION / PIT
- ACCESS RESTRICTION

- TOP OF KERB HEIGHT
  - SPOT LEVEL
  - PAD LEVEL
  - ROAD LEVEL
  - BIN PAD
  - RETAINED TREE
- RESIDENTIAL DENSITY
- |     |     |     |     |     |     |
|-----|-----|-----|-----|-----|-----|
| R25 | R30 | R40 | R50 | R60 | R80 |
|     |     |     |     |     |     |
- INDICATIVE BUSHFIRE ATTACK LEVELS (BAL-)
- 12.5
  - 19
  - 29

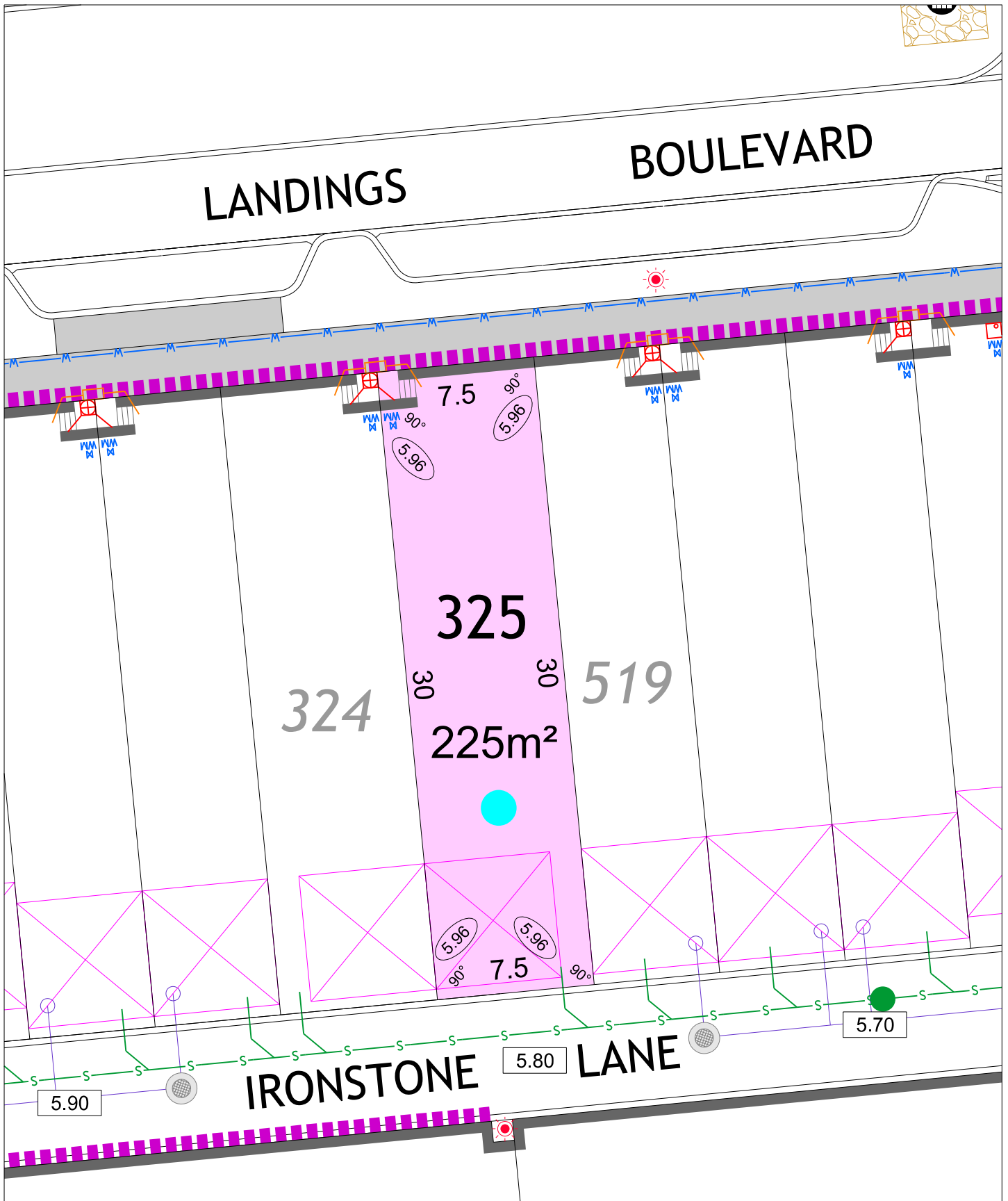

# FRASER LANDING STAGE 3B

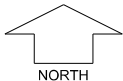

SCALE 1:250

MNG. Ref: 94036lip-187c Date: 25/05/2022

All dimensions and areas are subject to survey. The particulars on this brochure are supplied for information only and shall not be taken as a representation in any respect on the part of the Vendor or its agent. Authorities should be consulted when services are contained within lot boundaries as building restrictions may apply. All retaining walls and associated easements are shown exaggerated for clarity.

## LEGEND

- WATER
- WATER METER
- VALVE / HYDRANT
- DRAINAGE HOUSING CONNECTION / MANHOLE
- DRAINAGE
- SEWER / MANHOLE
- FOOTPATH
- GARAGE LOCATION

- POWER DOME - MINI PILLAR
- POWER DOME - UNIVERSAL PILLAR
- BELOW GROUND POWER DOME
- STREETLIGHTS
- PADMOUNT SITE
- RETAINING WALL
- OPTICAL FIBRE COMMUNICATION / PIT
- ACCESS RESTRICTION

- 26.80 TOP OF KERB HEIGHT
  - 26.16 SPOT LEVEL
  - 26.20 PAD LEVEL
  - 25.40 ROAD LEVEL
  - BIN PAD
  - RETAINED TREE
- RESIDENTIAL DENSITY
- |     |     |     |     |     |     |
|-----|-----|-----|-----|-----|-----|
| R25 | R30 | R40 | R50 | R60 | R80 |
|     |     |     |     |     |     |
- INDICATIVE BUSHFIRE ATTACK LEVELS (BAL-)
- 12.5
  - 19
  - 29



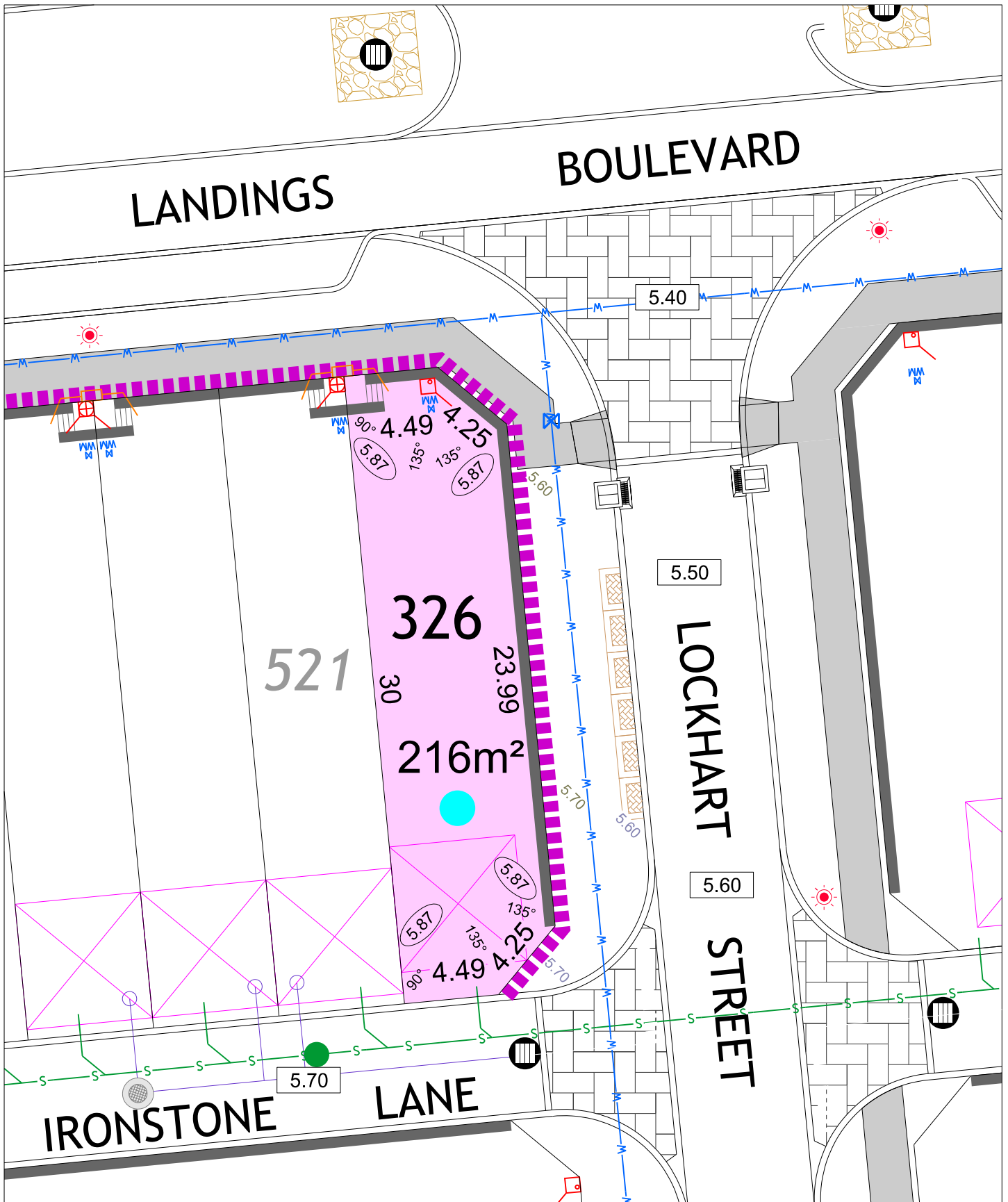

# FRASER LANDING STAGE 3B

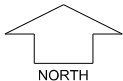

SCALE 1:250

MNG. Ref: 94036lip-187c Date: 25/05/2022

All dimensions and areas are subject to survey. The particulars on this brochure are supplied for information only and shall not be taken as a representation in any respect on the part of the Vendor or its agent. Authorities should be consulted when services are contained within lot boundaries as building restrictions may apply. All retaining walls and associated easements are shown exaggerated for clarity.

## LEGEND

- WATER
- WATER METER
- VALVE / HYDRANT
- DRAINAGE HOUSING CONNECTION/ MANHOLE
- DRAINAGE
- SEWER / MANHOLE
- FOOTPATH
- GARAGE LOCATION

- POWER DOME - MINI PILLAR
- POWER DOME - UNIVERSAL PILLAR
- BELOW GROUND POWER DOME
- STREETLIGHTS
- PADMOUNT SITE
- RETAINING WALL
- OPTICAL FIBRE COMMUNICATION / PIT
- ACCESS RESTRICTION

- TOP OF KERB HEIGHT
  - SPOT LEVEL
  - PAD LEVEL
  - ROAD LEVEL
  - BIN PAD
  - RETAINED TREE
- RESIDENTIAL DENSITY  
R25 R30 R40 R50 R60 R80
- INDICATIVE BUSHFIRE ATTACK LEVELS (BAL-)  
● 12.5 ● 19 ● 29

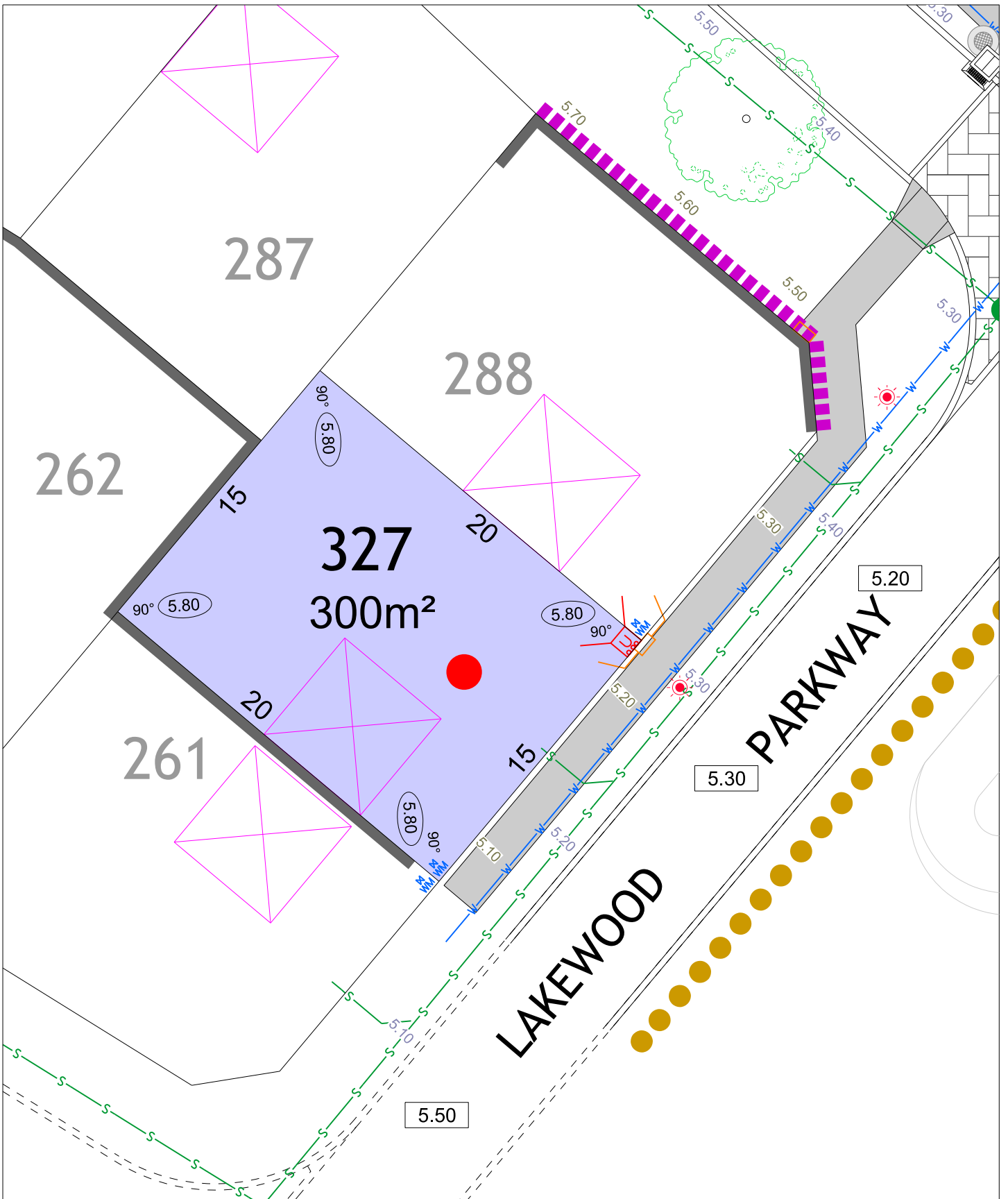

# FRASER LANDING STAGE 3B

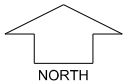

SCALE 1:250

MNG. Ref: 94036lip-187c Date: 25/05/2022

All dimensions and areas are subject to survey. The particulars on this brochure are supplied for information only and shall not be taken as a representation in any respect on the part of the Vendor or its agent. Authorities should be consulted when services are contained within lot boundaries as building restrictions may apply. All retaining walls and associated easements are shown exaggerated for clarity.

## LEGEND

- WATER
- WATER METER
- VALVE / HYDRANT
- DRAINAGE HOUSING CONNECTION / MANHOLE
- DRAINAGE
- SEWER / MANHOLE
- FOOTPATH
- GARAGE LOCATION

- POWER DOME - MINI PILLAR
- POWER DOME - UNIVERSAL PILLAR
- BELOW GROUND POWER DOME
- STREETLIGHTS
- PADMOUNT SITE
- RETAINING WALL
- OPTICAL FIBRE COMMUNICATION / PIT
- ACCESS RESTRICTION

- TOP OF KERB HEIGHT
  - SPOT LEVEL
  - PAD LEVEL
  - ROAD LEVEL
  - BIN PAD
  - RETAINED TREE
- RESIDENTIAL DENSITY
- |     |     |     |     |     |     |
|-----|-----|-----|-----|-----|-----|
| R25 | R30 | R40 | R50 | R60 | R80 |
|     |     |     |     |     |     |
- INDICATIVE BUSHFIRE ATTACK LEVELS (BAL-)
- 12.5
  - 19
  - 29

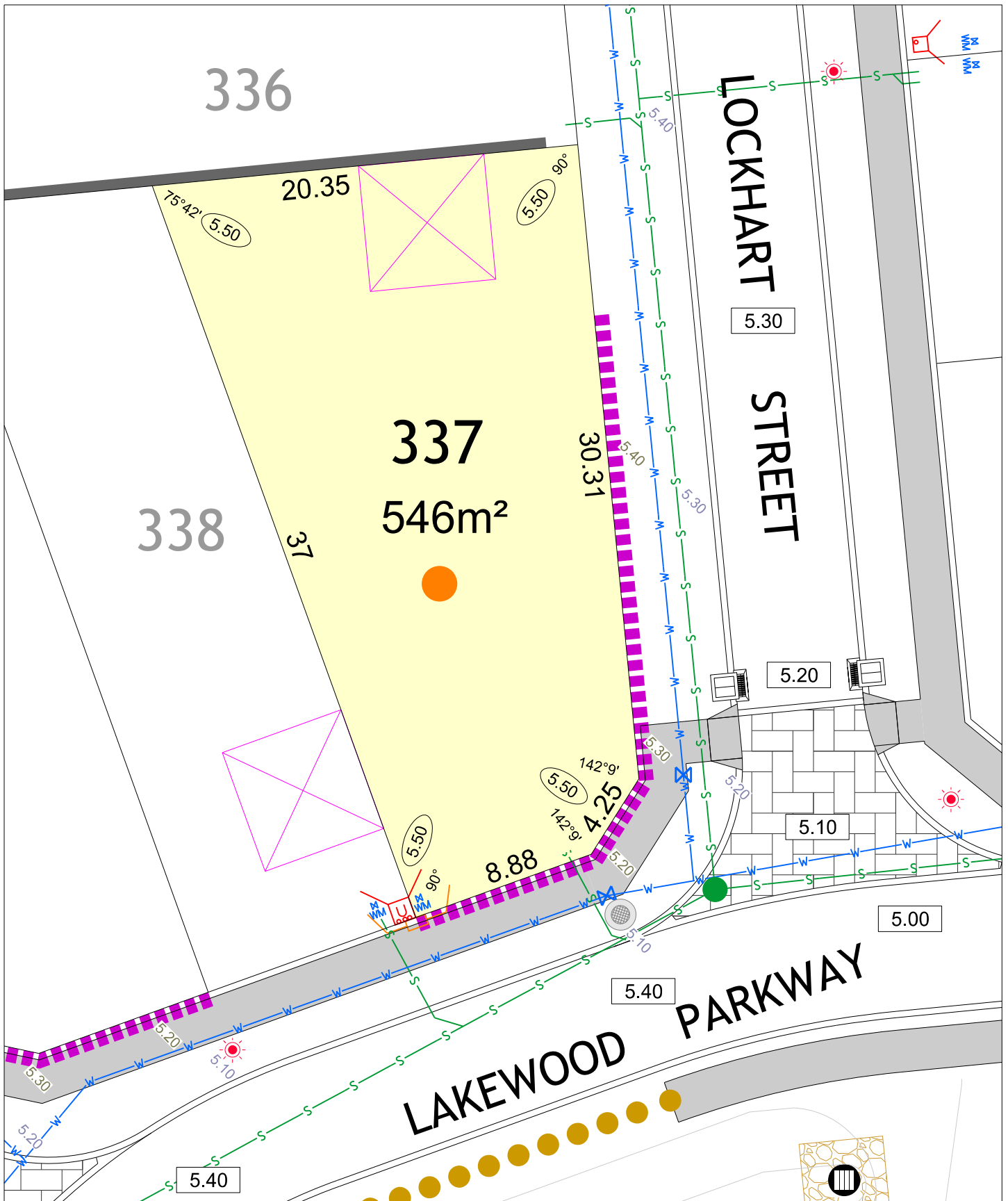

# FRASER LANDING STAGE 3B

SCALE 1:250

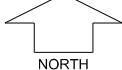

MNG. Ref: 94036lip-187c Date: 25/05/2022

All dimensions and areas are subject to survey. The particulars on this brochure are supplied for information only and shall not be taken as a representation in any respect on the part of the Vendor or its agent. Authorities should be consulted when services are contained within lot boundaries as building restrictions may apply. All retaining walls and associated easements are shown exaggerated for clarity.

## LEGEND

- WATER
- WATER METER
- VALVE / HYDRANT
- DRAINAGE HOUSING CONNECTION / MANHOLE
- DRAINAGE
- SEWER / MANHOLE
- FOOTPATH
- GARAGE LOCATION

- POWER DOME - MINI PILLAR
- POWER DOME - UNIVERSAL PILLAR
- BELOW GROUND POWER DOME
- STREETLIGHTS
- PADMOUNT SITE
- RETAINING WALL
- OPTICAL FIBRE COMMUNICATION / PIT
- ACCESS RESTRICTION

- TOP OF KERB HEIGHT
  - SPOT LEVEL
  - PAD LEVEL
  - ROAD LEVEL
  - BIN PAD
  - RETAINED TREE
- RESIDENTIAL DENSITY
- |     |     |     |     |     |     |
|-----|-----|-----|-----|-----|-----|
| R25 | R30 | R40 | R50 | R60 | R80 |
|     |     |     |     |     |     |
- INDICATIVE BUSHFIRE ATTACK LEVELS (BAL-)
- 12.5
  - 19
  - 29

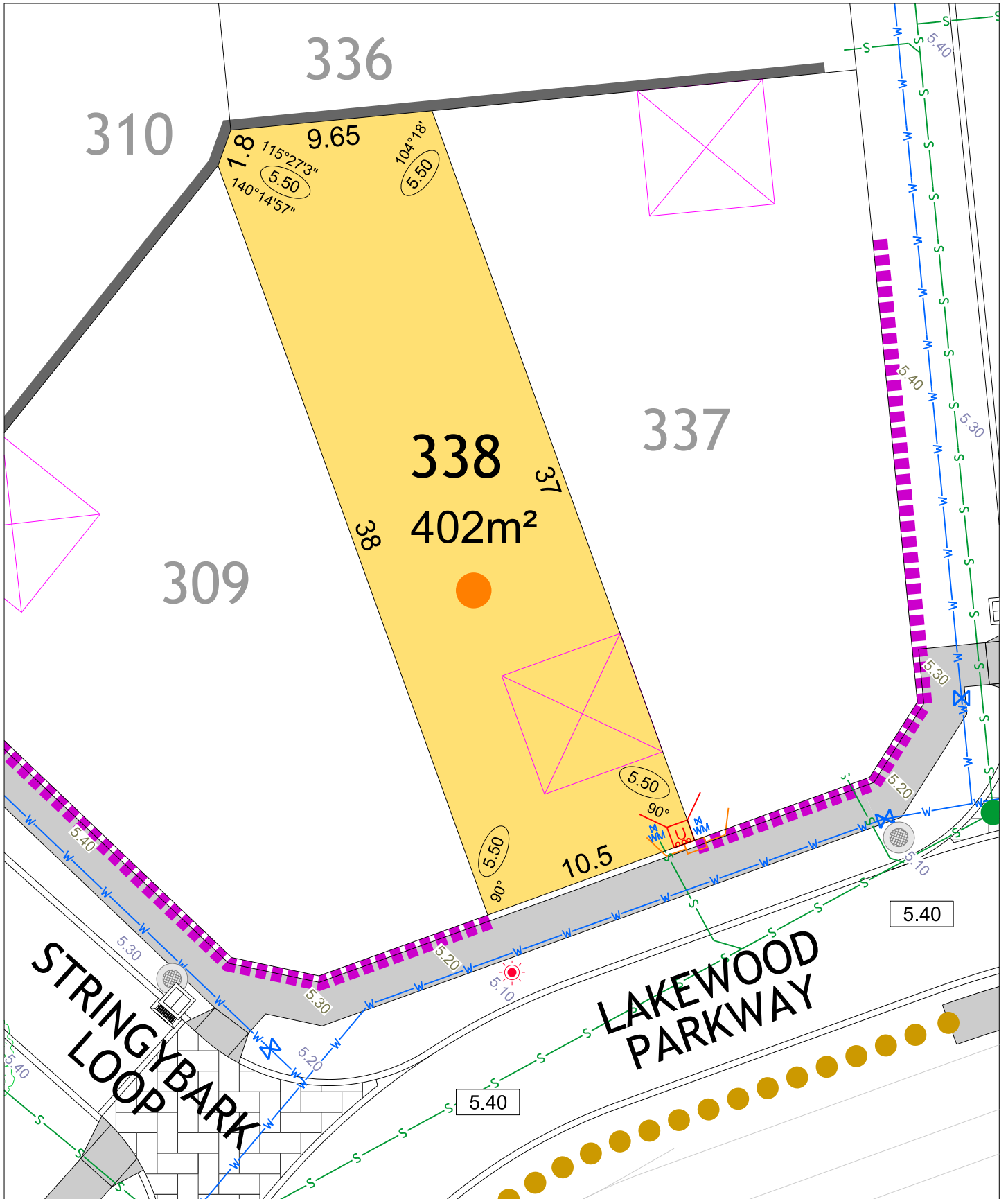

# FRASER LANDING STAGE 3B

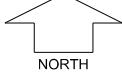

SCALE 1:250

MNG. Ref: 94036lip-187c Date: 25/05/2022  
 All dimensions and areas are subject to survey. The particulars on this brochure are supplied for information only and shall not be taken as a representation in any respect on the part of the Vendor or its agent. Authorities should be consulted when services are contained within lot boundaries as building restrictions may apply. All retaining walls and associated easements are shown exaggerated for clarity.

## LEGEND

- |  |                                       |  |                                   |   |               |
|--|---------------------------------------|--|-----------------------------------|---|---------------|
|  | WATER                                 |  | POWER DOME - MINI PILLAR          |   | SPOT LEVEL    |
|  | WATER METER                           |  | POWER DOME - UNIVERSAL PILLAR     |   | PAD LEVEL     |
|  | VALVE / HYDRANT                       |  | BELOW GROUND POWER DOME           |   | ROAD LEVEL    |
|  | DRAINAGE HOUSING CONNECTION / MANHOLE |  | STREETLIGHTS                      |   | BIN PAD       |
|  | DRAINAGE                              |  | PADMOUNT SITE                     |   | RETAINED TREE |
|  | SEWER / MANHOLE                       |  | RETAINING WALL                    | <b>RESIDENTIAL DENSITY</b>                      |               |
|  | FOOTPATH                              |  | OPTICAL FIBRE COMMUNICATION / PIT | R25   | R30           |
|  | GARAGE LOCATION                       |  | ACCESS RESTRICTION                | R40   | R50           |
|  |                                       |  |                                   | R60   | R80           |
|  |                                       |  |                                   | <b>INDICATIVE BUSHFIRE ATTACK LEVELS (BAL-)</b> |               |
|  |                                       |  |                                   |   |               |
|  |                                       |  |                                   |   |               |

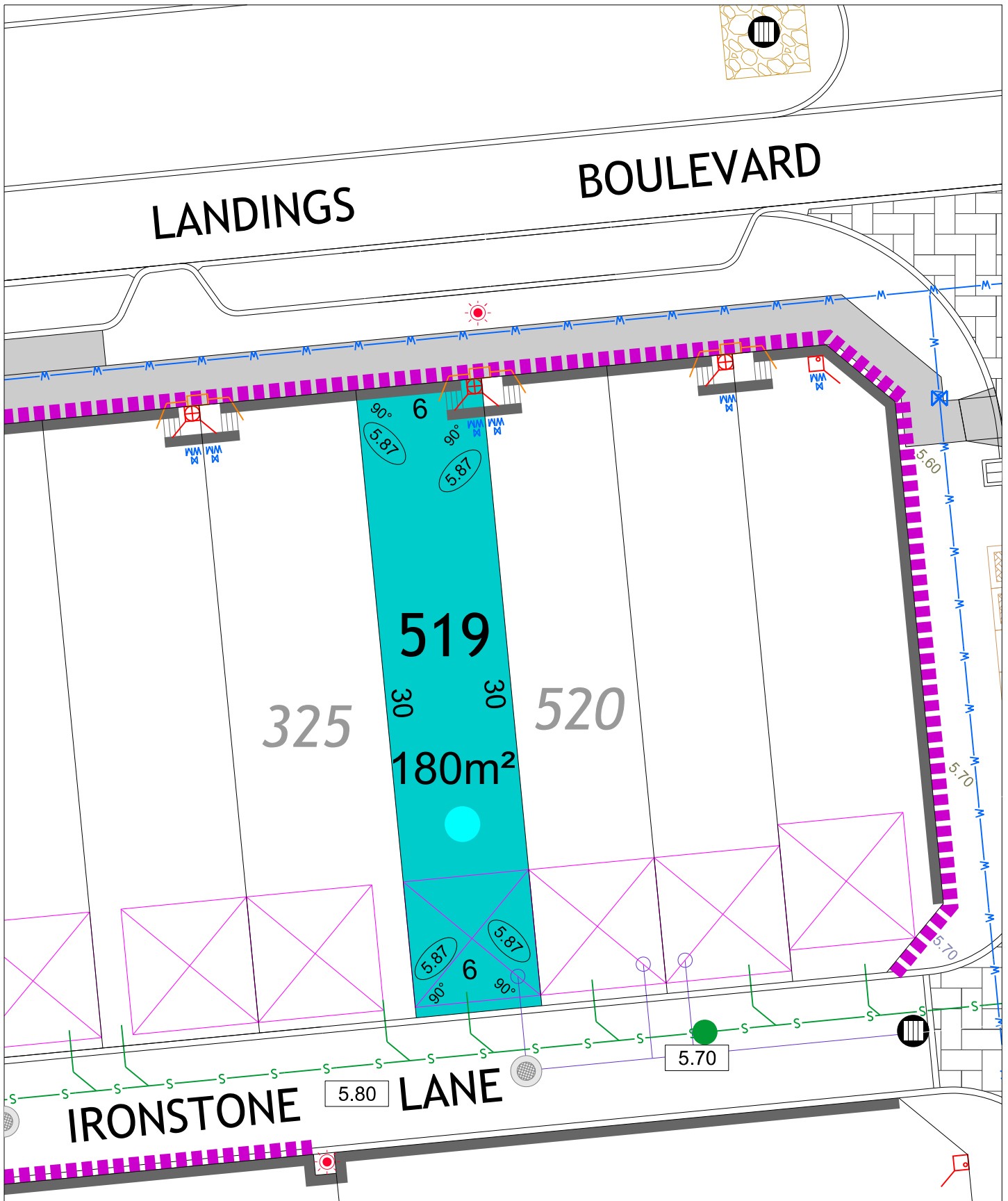

# FRASER LANDING STAGE 3B

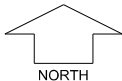

SCALE 1:250

MNG. Ref: 94036lip-187c Date: 25/05/2022

All dimensions and areas are subject to survey. The particulars on this brochure are supplied for information only and shall not be taken as a representation in any respect on the part of the Vendor or its agent. Authorities should be consulted when services are contained within lot boundaries as building restrictions may apply. All retaining walls and associated easements are shown exaggerated for clarity.

## LEGEND

- WATER
- WATER METER
- VALVE / HYDRANT
- DRAINAGE HOUSING CONNECTION / MANHOLE
- DRAINAGE
- SEWER / MANHOLE
- FOOTPATH
- GARAGE LOCATION

- POWER DOME - MINI PILLAR
- POWER DOME - UNIVERSAL PILLAR
- BELOW GROUND POWER DOME
- STREETLIGHTS
- PADMOUNT SITE
- RETAINING WALL
- OPTICAL FIBRE COMMUNICATION / PIT
- ACCESS RESTRICTION

- TOP OF KERB HEIGHT
  - SPOT LEVEL
  - PAD LEVEL
  - ROAD LEVEL
  - BIN PAD
  - RETAINED TREE
- RESIDENTIAL DENSITY
- | R25 | R30 | R40 | R50 | R60 | R80 |
|-----|-----|-----|-----|-----|-----|
|     |     |     |     |     |     |
- INDICATIVE BUSHFIRE ATTACK LEVELS (BAL-)
- 12.5
  - 19
  - 29

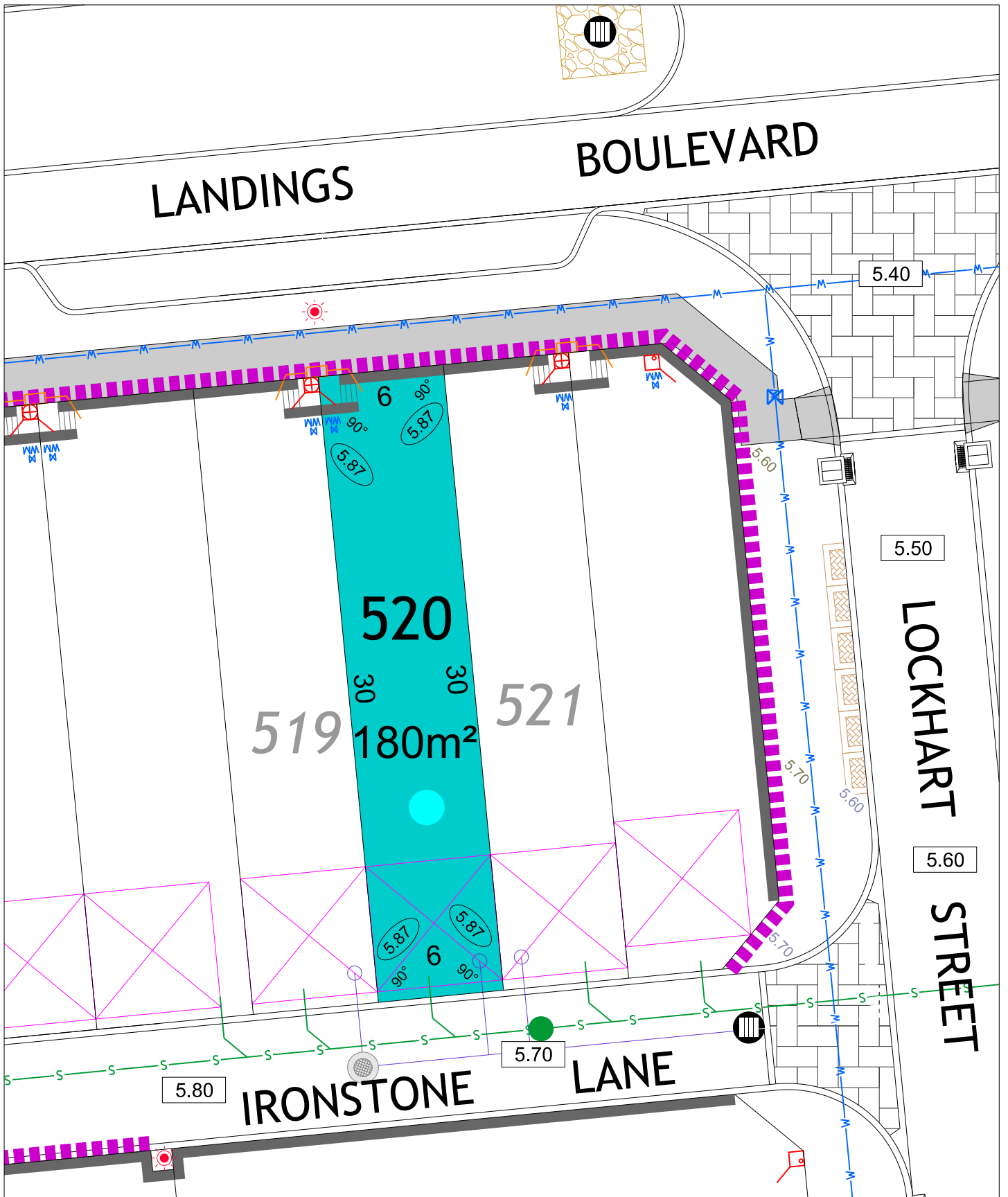

# FRASER LANDING STAGE 3B

SCALE 1:250



MNG. Ref: 94036lip-187c Date: 25/05/2022

All dimensions and areas are subject to survey. The particulars on this brochure are supplied for information only and shall not be taken as a representation in any respect on the part of the Vendor or its agent. Authorities should be consulted when services are contained within lot boundaries as building restrictions may apply. All retaining walls and associated easements are shown exaggerated for clarity.

## LEGEND

- WATER
- WATER METER
- VALVE / HYDRANT
- DRAINAGE HOUSING CONNECTION / MANHOLE
- DRAINAGE
- SEWER / MANHOLE
- FOOTPATH
- GARAGE LOCATION

- POWER DOME - MINI PILLAR
- POWER DOME - UNIVERSAL PILLAR
- BELOW GROUND POWER DOME
- STREETLIGHTS
- PADMOUNT SITE
- RETAINING WALL
- OPTICAL FIBRE COMMUNICATION / PIT
- ACCESS RESTRICTION

- TOP OF KERB HEIGHT
  - SPOT LEVEL
  - PAD LEVEL
  - ROAD LEVEL
  - BIN PAD
  - RETAINED TREE
- RESIDENTIAL DENSITY  
R25 R30 R40 R50 R60 R80
- INDICATIVE BUSHFIRE ATTACK LEVELS (BAL-)  
● 12.5 ● 19 ● 29



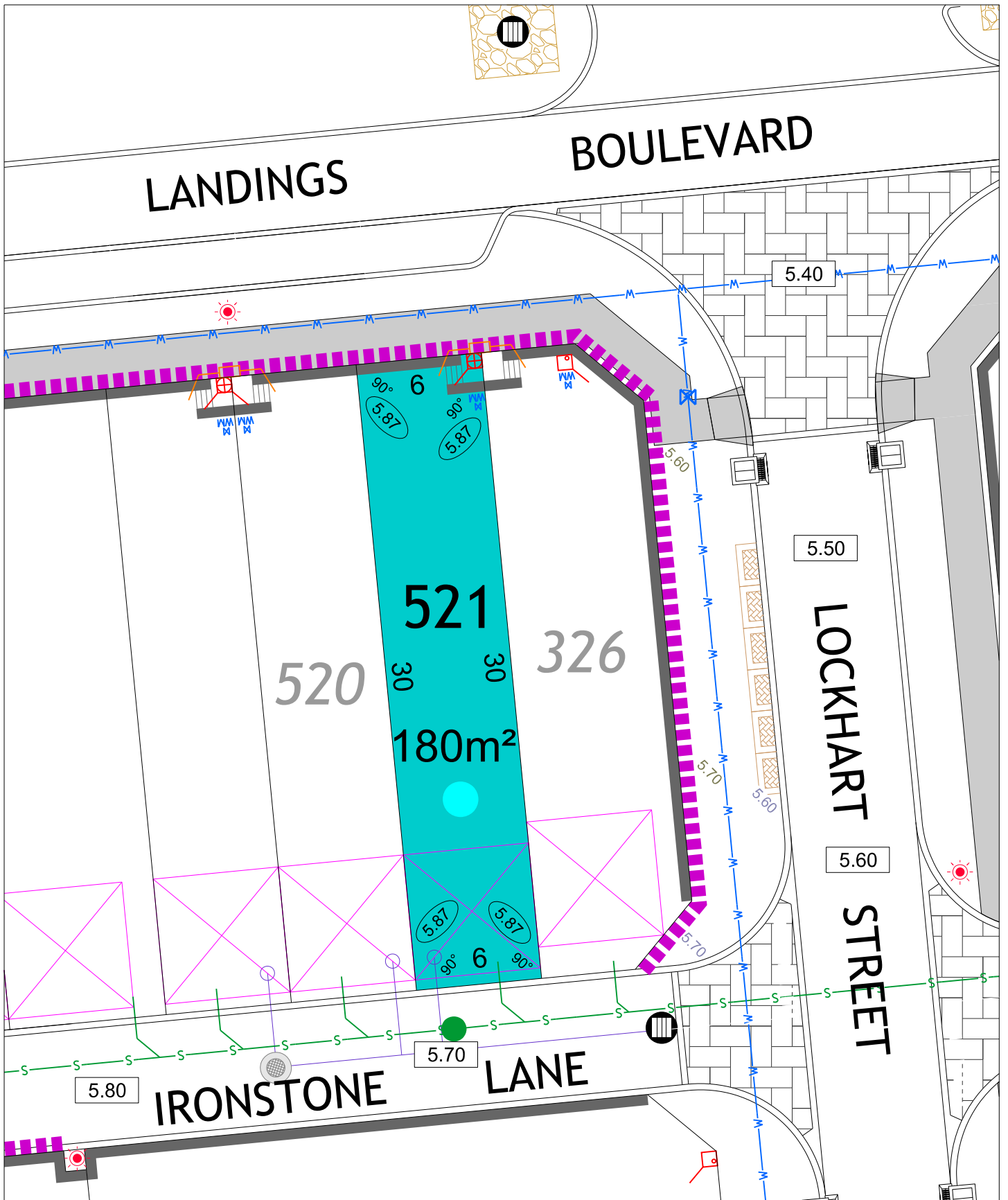

# FRASER LANDING STAGE 3B

SCALE 1:250

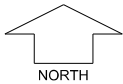

MNG. Ref: 94036lip-187c Date: 25/05/2022  
 All dimensions and areas are subject to survey. The particulars on this brochure are supplied for information only and shall not be taken as a representation in any respect on the part of the Vendor or its agent. Authorities should be consulted when services are contained within lot boundaries as building restrictions may apply. All retaining walls and associated easements are shown exaggerated for clarity.

## LEGEND

- WATER
- WATER METER
- VALVE / HYDRANT
- DRAINAGE HOUSING CONNECTION/ MANHOLE
- DRAINAGE
- SEWER / MANHOLE
- FOOTPATH
- GARAGE LOCATION

- POWER DOME - MINI PILLAR
- POWER DOME - UNIVERSAL PILLAR
- BELOW GROUND POWER DOME
- STREETLIGHTS
- PADMOUNT SITE
- RETAINING WALL
- OPTICAL FIBRE COMMUNICATION / PIT
- ACCESS RESTRICTION

- TOP OF KERB HEIGHT
  - SPOT LEVEL
  - PAD LEVEL
  - ROAD LEVEL
  - BIN PAD
  - RETAINED TREE
- RESIDENTIAL DENSITY  
 R25 R30 R40 R50 R60 R80
- INDICATIVE BUSHFIRE ATTACK LEVELS (BAL-)  
 ● 12.5 ● 19 ● 29