

PRELIMINARY PLAN ONLY
NOT APPROVED FOR CONSTRUCTION

WARNING
BEWARE OF UNDERGROUND SERVICES
THE LOCATIONS OF UNDERGROUND SERVICES ARE APPROXIMATE ONLY AND THEIR EXACT POSITION SHOULD BE PROVEN ON SITE. NO GUARANTEE IS GIVEN THAT ALL EXISTING SERVICES ARE SHOWN.

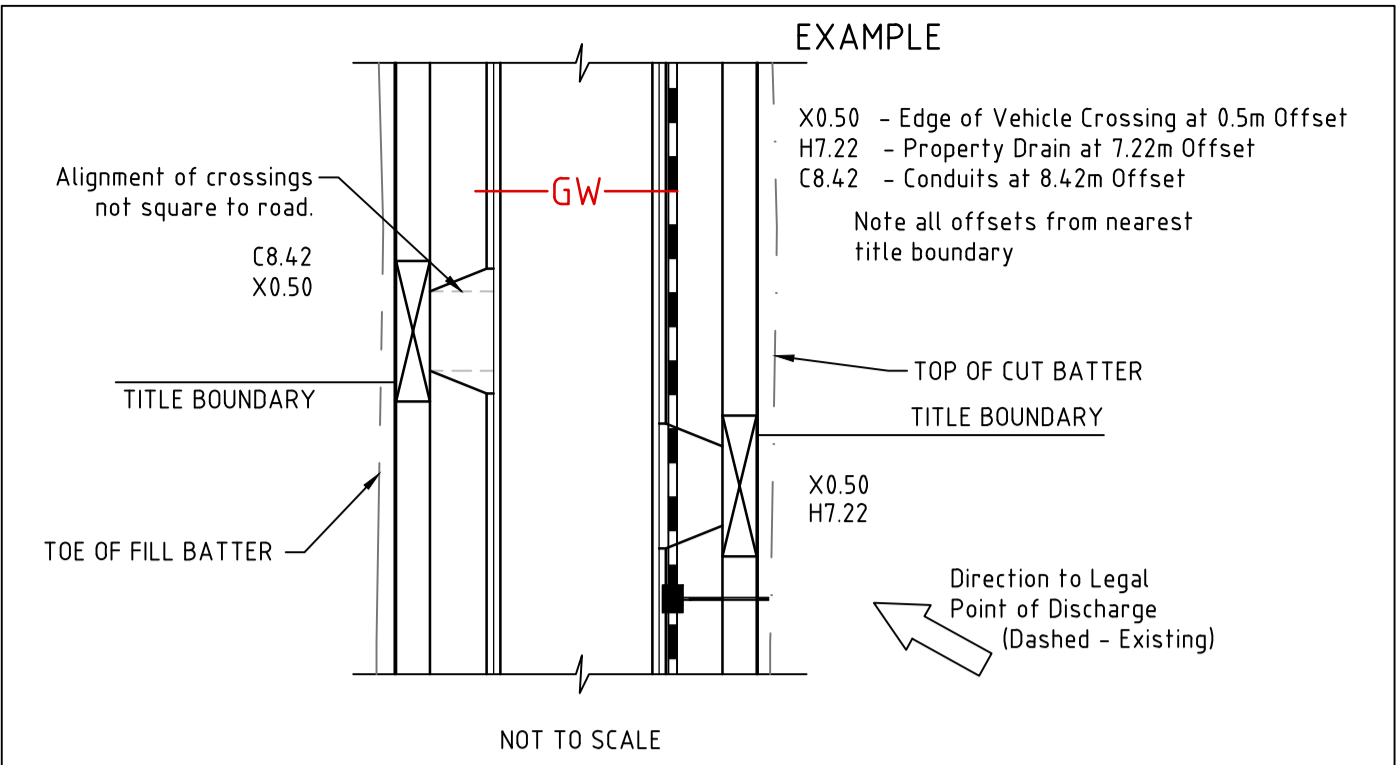

FOR CONTINUATION REFER BELOW LEFT

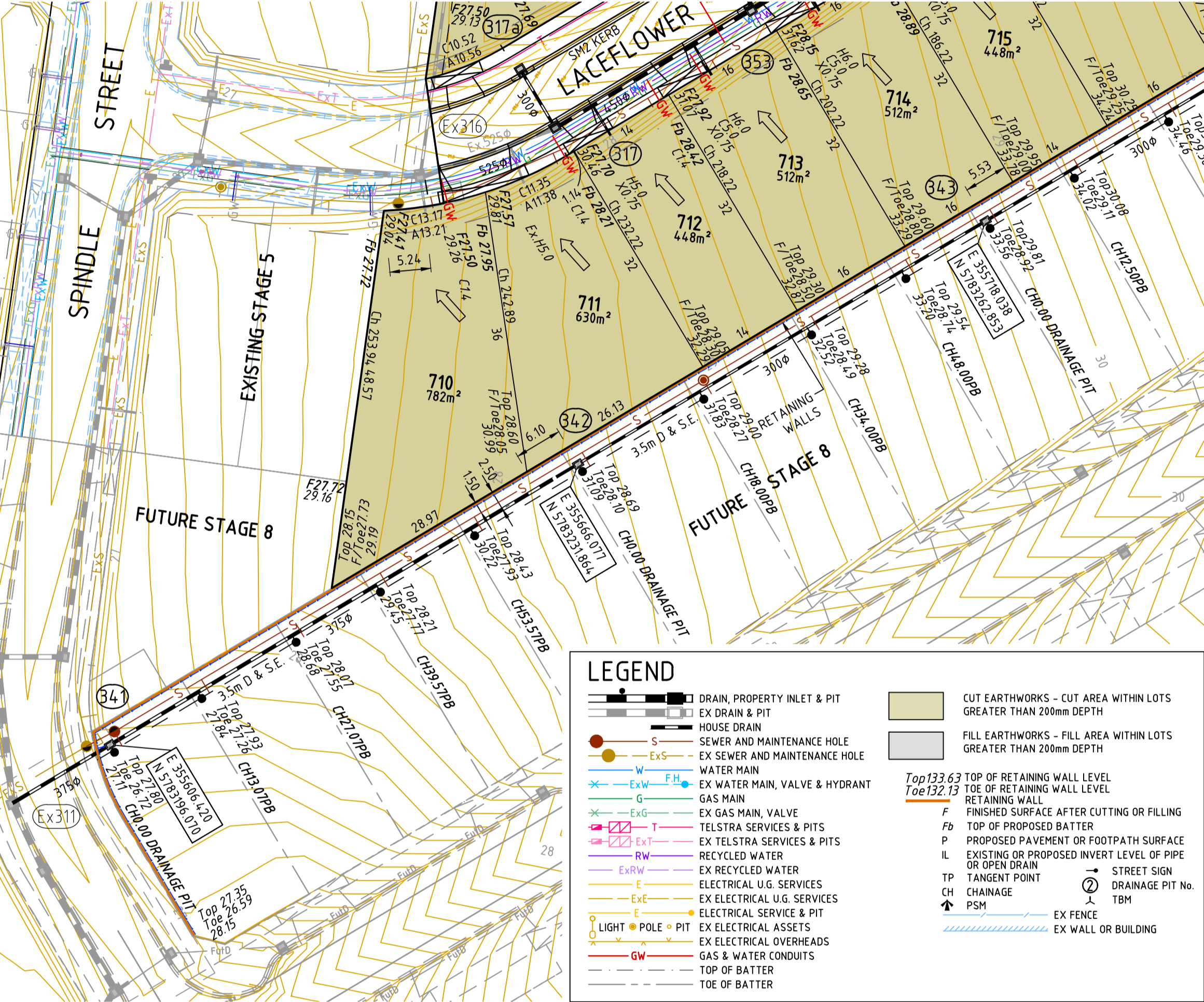

LEGEND

- DRAIN, PROPERTY INLET & PIT
- EX DRAIN & PIT
- HOUSE DRAIN
- SEWER AND MAINTENANCE HOLE
- EX SEWER AND MAINTENANCE HOLE
- WATER MAIN
- EX WATER MAIN, VALVE & HYDRANT
- GAS MAIN
- EX GAS MAIN, VALVE
- TEL STRA SERVICES & PITS
- EX TEL STRA SERVICES & PITS
- RECYCLED WATER
- EX RECYCLED WATER
- ELECTRICAL U.G. SERVICES
- EX ELECTRICAL U.G. SERVICES
- ELECTRICAL SERVICES & PIT
- EX ELECTRICAL SERVICES & PIT
- ELECTRICAL OVERHEADS
- EX ELECTRICAL OVERHEADS
- EX FENCE
- EX WALL OR BUILDING
- CUT EARTHWORKS - CUT AREA WITHIN LOTS GREATER THAN 200mm DEPTH
- FILL EARTHWORKS - FILL AREA WITHIN LOTS GREATER THAN 200mm DEPTH
- TOP OF RETAINING WALL LEVEL
- TOE OF RETAINING WALL LEVEL
- FINISHED SURFACE AFTER CUTTING OR FILLING
- PROPOSED PAVEMENT OR FOOTPATH SURFACE
- EXISTING OR PROPOSED INVERT LEVEL OF PIPE OR OPEN DRAIN
- STREET SIGN
- CHANGEPIT
- DRAINAGE PIT No.
- PSM
- EX WALL OR BUILDING

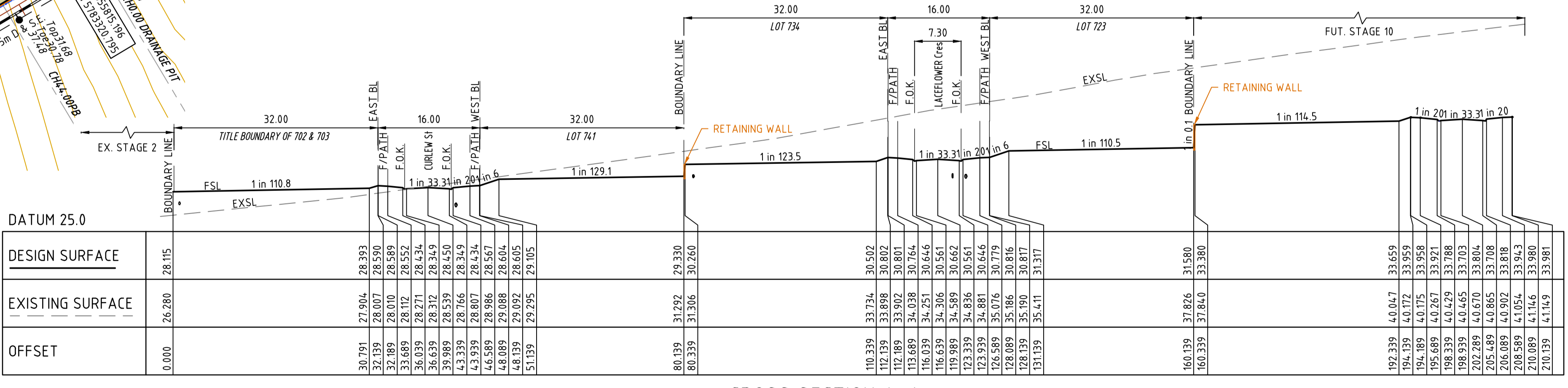

FOR CONTINUATION REFER ABOVE RIGHT

THIS DRAWING IS NOT TO BE COPIED OR SCALED

VERSION	REMARKS	DATE	BY
F	LOT LEVELS AND RETAINING WALLS AMENDED	14.02.22	JB
D	PRELIMINARY ISSUE / ISSUE TO COUNCIL	13.01.22	JB
E	LEVELS AND FUTURE LOTS REVISED	25.10.21	JB
C	LOT LEVELS ADDED	12.10.21	JB
B	LOTS 708 & 709 DRIVEWAY LOCATION AND PRAM CROSSINGS AMENDED	30.09.21	JB

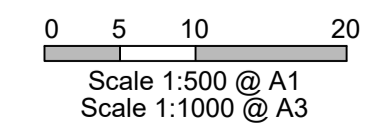

DESIGN SURFACE	EXISTING SURFACE	OFFSET
30.791	27.904	28.393
32.139	28.007	28.590
32.189	28.010	28.589
33.689	28.112	28.552
36.039	28.271	28.434
36.639	28.312	28.349
39.989	28.539	28.450
43.339	28.166	28.434
43.939	28.807	28.434
46.589	28.988	28.507
48.089	29.088	28.604
48.139	29.092	28.605
51.139	29.795	29.105
80.139	31.292	29.330
80.339	31.306	30.260
110.339	33.734	30.502
112.139	33.868	30.802
112.189	33.902	30.801
113.689	34.638	30.764
116.039	34.251	30.646
116.639	34.251	30.646
119.989	34.589	30.662
123.339	34.836	30.646
123.939	34.881	30.646
126.589	35.076	30.779
128.089	35.886	30.816
128.139	35.190	30.817
131.139	35.411	31.317
160.139	37.826	31.580
160.339	37.840	33.380
192.339	40.047	33.659
194.139	40.172	33.959
194.189	40.175	33.959
195.589	40.590	33.721
198.939	40.645	33.702
202.289	40.700	33.802
205.639	40.865	33.802
206.689	40.902	33.818
208.589	41.054	33.943
210.089	41.146	33.981
210.139	41.149	33.981

REEDS CONSULTING

LAND SURVEYING
CIVIL ENGINEERING
PLANNING
LANDSCAPE ARCHITECTURE
DEVELOPMENT CONSULTING

www.reedsconsulting.com.au
engineering@reedsconsulting.com.au

Lvl 6, 440 Elizabeth Street Melbourne Victoria 3000
p (03) 8660 3000

Copyright © Reeds Consulting Pty Ltd
All Rights Reserved 2001

CITY OF CASEY
HONOUR VILLAGE ESTATE
STAGE 7
LAYOUT PLAN

DRAWING No. **7R2** VERSION **F**

REFERENCE **22344E/7**

SHEET **02** OF **22**