

PLAN OF SUBDIVISION		LRS USE ONLY EDITION	PLAN NUMBER PS 844183G	
LOCATION OF LAND PARISH: TARNEIT TOWNSHIP: ----- SECTION: 8 CROWN ALLOTMENT: ----- CROWN PORTION: B (PART) TITLE REFERENCES: VOL FOL LAST PLAN REFERENCE: LOT A ON PS844125W POSTAL ADDRESS: (at time of subdivision) DAVIS ROAD TARNEIT 3029 MGA 94 CO-ORDINATES: (of approx. centre of plan) E: 292 840 ZONE: 55 N: 5 807 060 DATUM: GDA94		Council Name: Wyndham City Council SPEAR Reference Number: S175686T		
VESTING OF ROADS OR RESERVES		NOTATIONS		
IDENTIFIER	COUNCIL/BODY/PERSON	TANGENT POINTS ARE SHOWN THUS: LOTS 1 TO 4800 (BOTH INCLUSIVE) AND EASEMENTS (E-2) HAVE BEEN OMITTED FROM THIS PLAN TOTAL ROAD AREA: 1.230 ha FURTHER PURPOSE OF PLAN: TO REMOVE THE EASEMENT SHOWN AS (E-3) ON PS844125W WHICH LIES WITHIN THE LAND IN THIS PLAN SHOWN AS LOT A, ROAD R1 AND RESERVE No. 2 GROUNDS FOR REMOVAL: BY AGREEMENT, SECTION 6(1)(K)(iii) SUBDIVISION ACT 1988		
ROAD R1 ROAD R2 RESERVE No. 1 RESERVE No. 2	WYNDHAM CITY COUNCIL WYNDHAM CITY COUNCIL WYNDHAM CITY COUNCIL WYNDHAM CITY COUNCIL			
NOTATIONS		DEPTH LIMITATION DOES NOT APPLY SURVEY: THIS PLAN IS BASED ON SURVEY VIDE BP2735 THIS SURVEY HAS BEEN CONNECTED TO PERMANENT MARKS Nos. 18 & 845 LAND NOT IN A PROCLAIMED SURVEY AREA. STAGING THIS IS NOT A STAGED SUBDIVISION PLANNING PERMIT No. WYP11051/18		
NOTATIONS				
NOTATIONS				
ESTATE: THE GROVE 48		AREA: 3.731 ha	No. OF LOTS: 62	MELWAY: 234:F:9
EASEMENT INFORMATION				
LEGEND: A - APPURTENANT E - ENCUMBERING EASEMENT R - ENCUMBERING EASEMENT (ROAD)				
EASEMENT REFERENCE	PURPOSE	WIDTH (METRES)	ORIGIN	LAND BENEFITED OR IN FAVOUR OF
(E-1)	DRAINAGE	SEE PLAN	PS825820K	WYNDHAM CITY COUNCIL
(E-3)	SEWERAGE	SEE PLAN	PS844125W	CITY WEST WATER CORPORATION
(E-4)	DRAINAGE	SEE PLAN	THIS PLAN	WYNDHAM CITY COUNCIL
(E-5)	DRAINAGE	SEE PLAN	THIS PLAN	WYNDHAM CITY COUNCIL
(E-5)	SEWERAGE	SEE PLAN	THIS PLAN	CITY WEST WATER CORPORATION
(E-6)	DRAINAGE	SEE PLAN	THIS PLAN	WYNDHAM CITY COUNCIL
(E-6)	SEWERAGE	SEE PLAN	PS844125W	CITY WEST WATER CORPORATION
(E-7)	SEWERAGE	SEE PLAN	THIS PLAN	CITY WEST WATER CORPORATION
Breese Pitt Dixon Pty Ltd 1/19 Cato Street Hawthorn East Vic 3123 Ph: 8823 2300 Fax: 8823 2310 www.bpd.com.au info@bpd.com.au		REF: 8352/48 VERSION: 3 Digitally signed by: Simon Patrick Cox, Licensed Surveyor, Surveyor's Plan Version (3), 08/06/2021, SPEAR Ref: S175686T	ORIGINAL SHEET SIZE A3	SHEET 1 OF 7 SHEETS
CHECKED TT	DATE: 07/06/21			

WARNING - This document is a working document in the SPEAR approval process. It is subject to revision and change and therefore should not be relied on. If you have any questions about this document please contact the person from Breese Pitt Dixon Pty Ltd who gave you access to SPEAR / this document. SPEAR Ref: S175686T 25/06/2021 04:26 pm

PLAN OF SUBDIVISION

PLAN NUMBER
PS 844183G

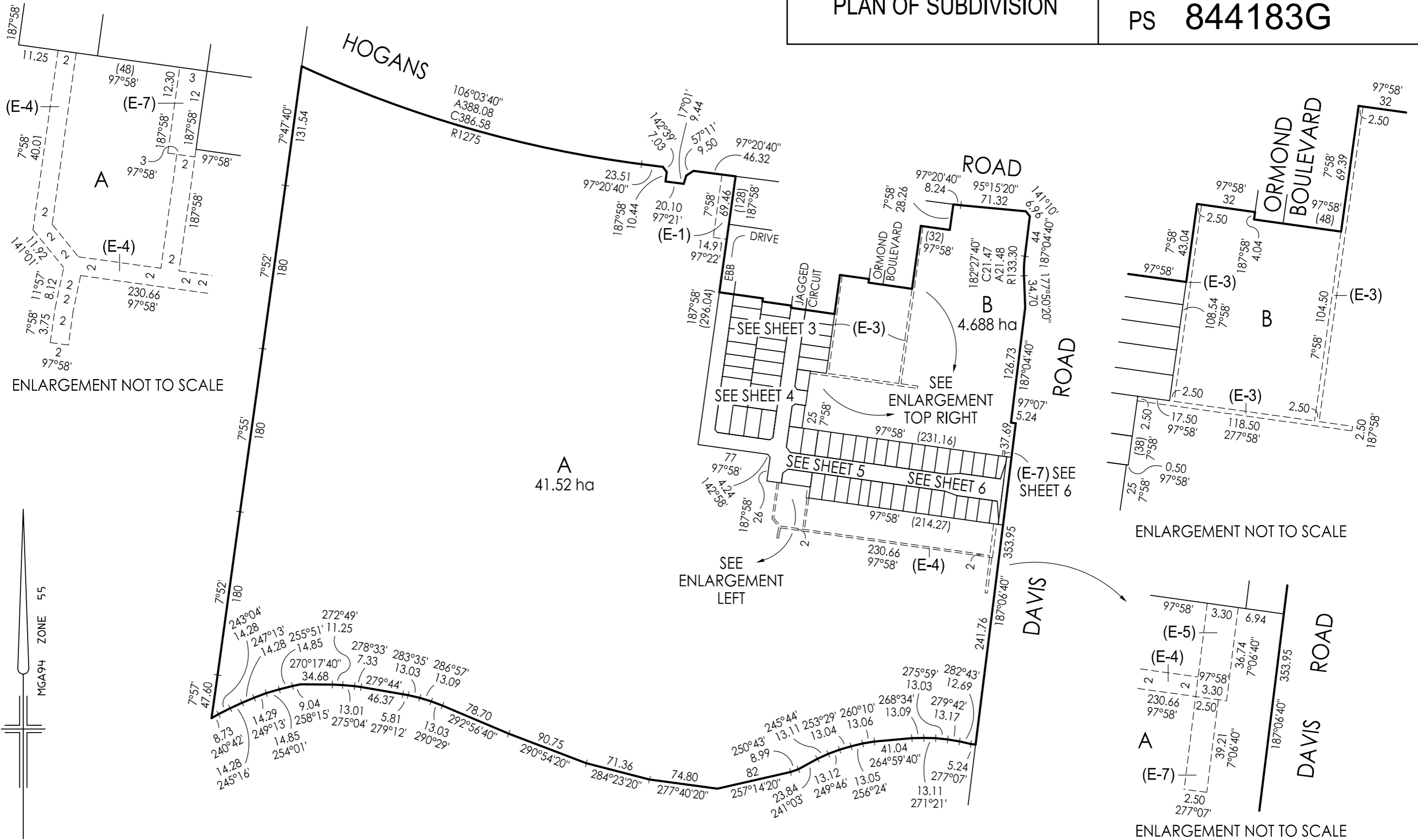

Breese Pitt Dixon Pty Ltd
1/19 Cato Street
Hawthorn East Vic 3123
Ph: 8823 2300 Fax: 8823 2310
www.bpd.com.au info@bpd.com.au

SCALE

1:4000

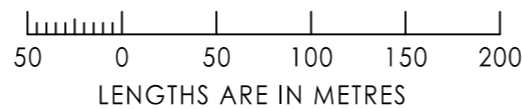

REF: 8352/48

VERSION: 3

Digitally signed by: Simon Patrick Cox, Licensed Surveyor,
Surveyor's Plan Version (3),
08/06/2021, SPEAR Ref: S175686T

ORIGINAL SHEET SIZE A3

SHEET 2

WARNING - This document is a working document in the SPEAR approval process. It is subject to revision and change and therefore should not be relied on. If you have any questions about this document please contact the person from Breese Pitt Dixon Pty Ltd who gave you access to SPEAR / this document. SPEAR Ref: S175686T 25/06/2021 04:26 pm

PLAN OF SUBDIVISION

PLAN NUMBER
PS 844183G

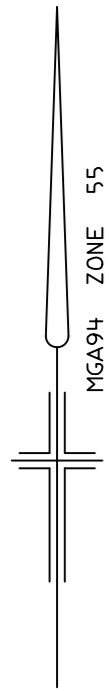

A
SEE SHEET 2



B
SEE SHEET 2

SEE SHEET 4

SEE SHEET 4



Breese Pitt Dixon Pty Ltd
1/19 Cato Street
Hawthorn East Vic 3123
Ph: 8823 2300 Fax: 8823 2310
www.bpd.com.au info@bpd.com.au

SCALE

1:500



REF: 8352/48

VERSION: 3

ORIGINAL
SHEET SIZE A3

SHEET 3

Digitally signed by: Simon Patrick Cox, Licensed Surveyor,
Surveyor's Plan Version (3),
08/06/2021, SPEAR Ref: S175686T

PLAN OF SUBDIVISION

PLAN NUMBER
PS **844183G**

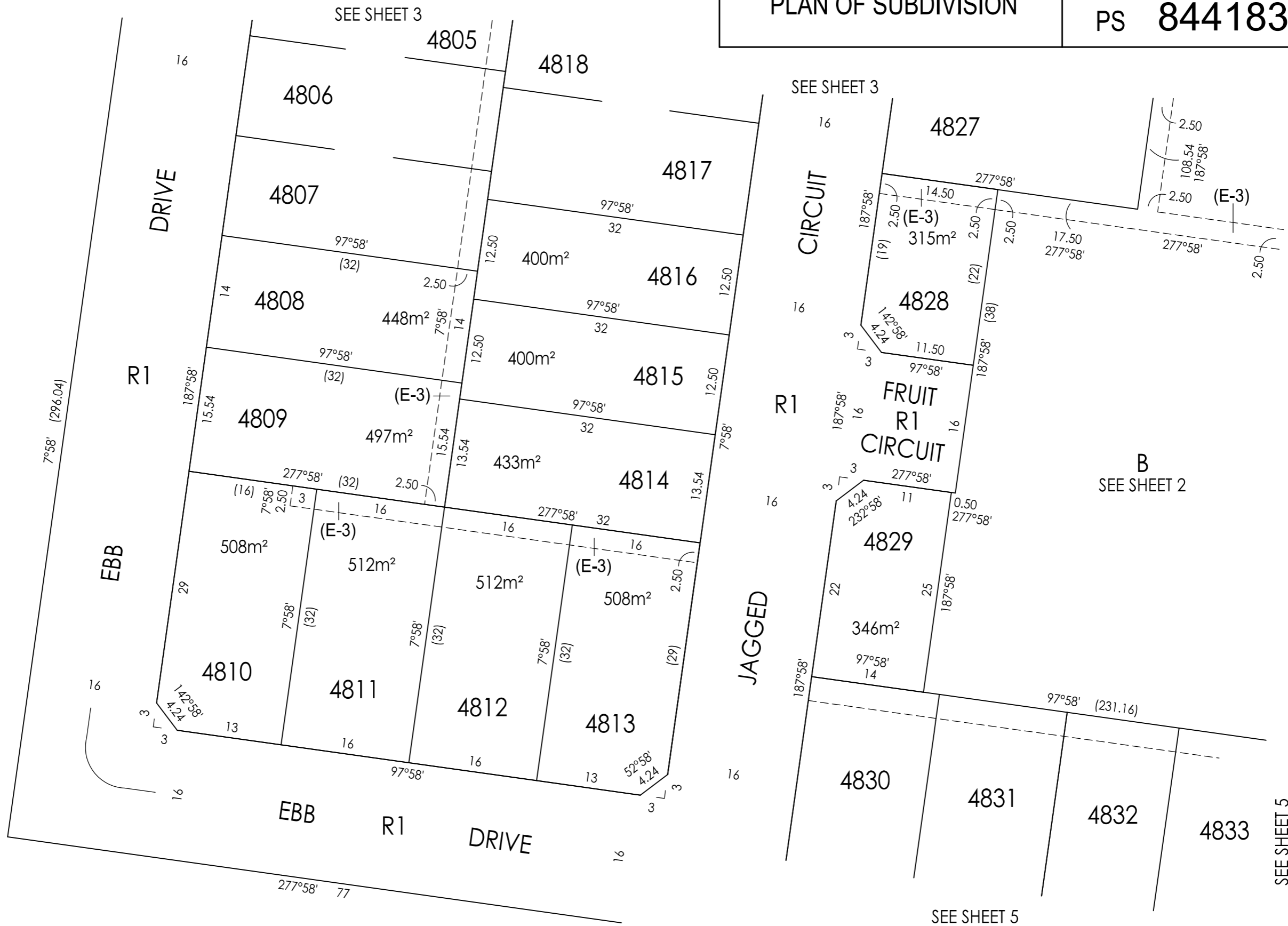
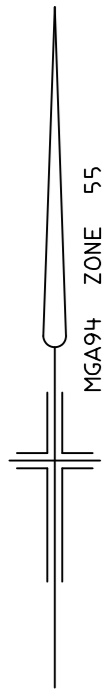

A
SEE SHEET 2

B
SEE SHEET 2

SEE SHEET 5

SEE SHEET 5



Breese Pitt Dixon Pty Ltd
1/19 Cato Street
Hawthorn East Vic 3123
Ph: 8823 2300 Fax: 8823 2310
www.bpd.com.au info@bpd.com.au

SCALE

1:500



REF: 8352/48

VERSION: 3

Digitally signed by: Simon Patrick Cox, Licensed Surveyor,
Surveyor's Plan Version (3),
08/06/2021, SPEAR Ref: S175686T

ORIGINAL
SHEET SIZE A3

SHEET 4

PLAN OF SUBDIVISION

PLAN NUMBER
PS **844183G**

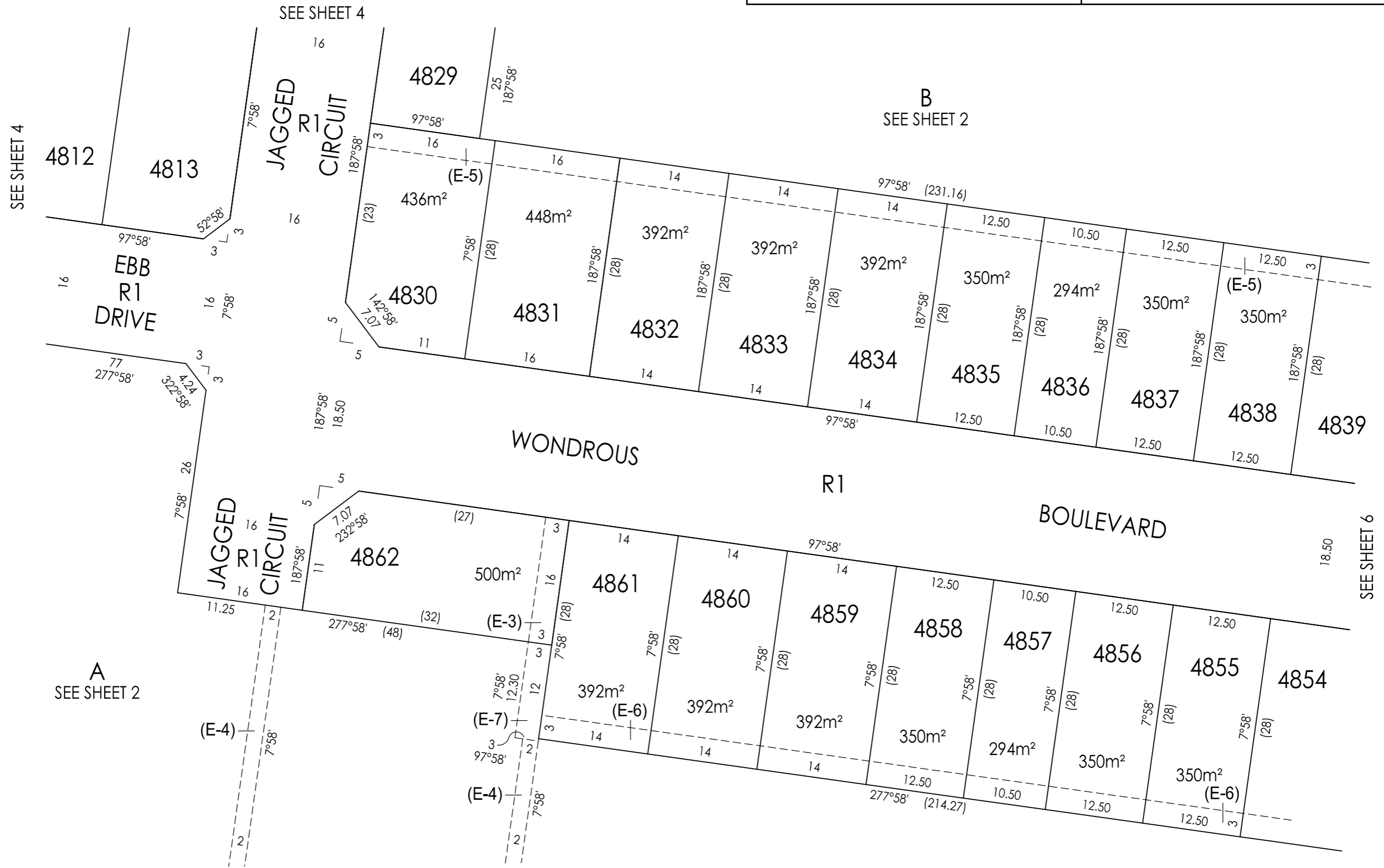
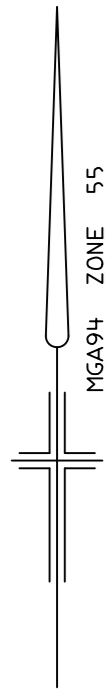

Breese Pitt Dixon Pty Ltd
1/19 Cato Street
Hawthorn East Vic 3123
Ph: 8823 2300 Fax: 8823 2310
www.bpd.com.au info@bpd.com.au

SCALE

1:500

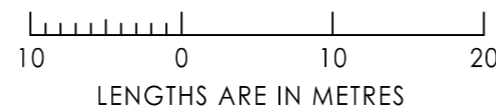

REF: 8352/48

VERSION: 3

ORIGINAL SHEET SIZE A3

SHEET 5

Digitally signed by: Simon Patrick Cox, Licensed Surveyor,
Surveyor's Plan Version (3),
08/06/2021, SPEAR Ref: S175686T

WARNING - This document is a working document in the SPEAR approval process. It is subject to revision and change and therefore should not be relied on. If you have any questions about this document please contact the person from Breese Pitt Dixon Pty Ltd who gave you access to SPEAR / this document. SPEAR Ref: S175686T 25/06/2021 04:26 pm

PLAN OF SUBDIVISION

PLAN NUMBER
PS 844183G

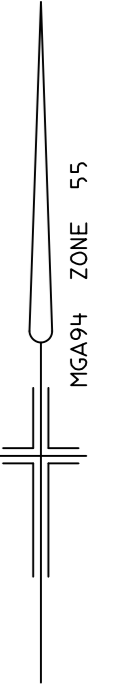
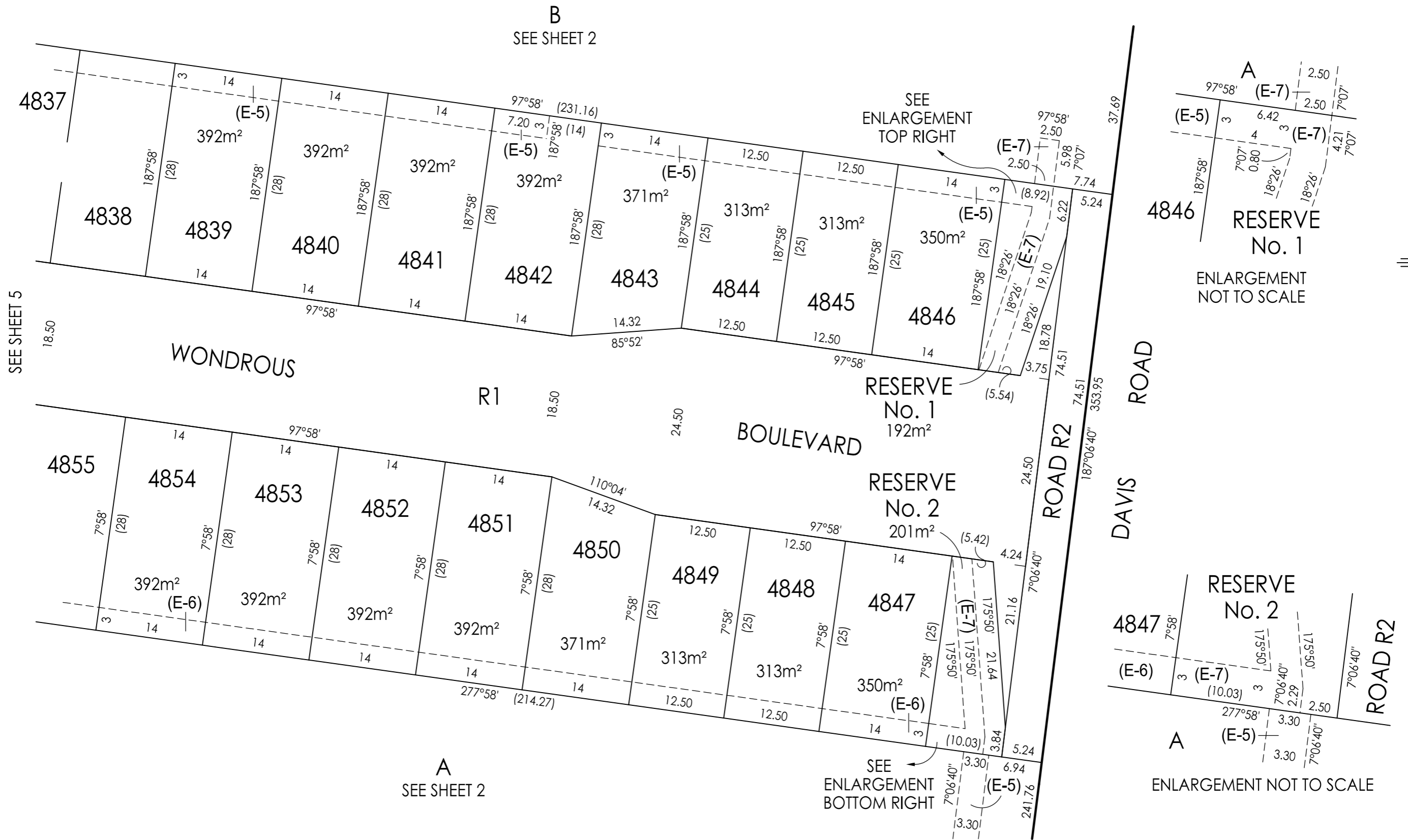

Breese Pitt Dixon Pty Ltd
1/19 Cato Street
Hawthorn East Vic 3123
Ph: 8823 2300 Fax: 8823 2310
www.bpd.com.au info@bpd.com.au

SCALE
1:500



REF: 8352/48 VERSION: 3
Digitally signed by: Simon Patrick Cox, Licensed Surveyor,
Surveyor's Plan Version (3),
08/06/2021, SPEAR Ref: S175686T

ORIGINAL SHEET SIZE A3 SHEET 6

WARNING - This document is a working document in the SPEAR approval process. It is subject to revision and change and therefore should not be relied on. If you have any questions about this document please contact the person from Breese Pitt Dixon Pty Ltd who gave you access to SPEAR / this document. SPEAR Ref: S175686T 25/06/2021 04:26 pm

SUBDIVISION ACT 1988
CREATION OF RESTRICTION

Upon registration of the plan, the following restriction is to be created.

Land to benefit : Lots 4801 to 4862 (both inclusive).

Land to be burdened: Lots 4801 to 4862 (both inclusive).

Description of Restriction :

- (1) The registered proprietor or proprietors for the time being of any lot forming part of the Land to be burdened must not, without the permission of the Responsible Authority, construct or permit to be constructed;
- (a) Any building other than in accordance with MCP No. AA and;
 - (b) Any building unless the building incorporates dual plumbing for the use of recycled water for toilet flushing and garden watering where recycled water is available to the said lot and;
 - (c) In the case of lots less than 300m² any dwelling unless in accordance with the small lot housing code or unless a specific planning permit for the said dwelling has been obtained from Wyndham City Council.
For the purpose of this restriction the following applies:
Type A - Lots 4836 and 4857
Type B - NIL
- (2) The registered proprietor or proprietors for the time being of any lot forming part of the Land to be burdened must not build or permit to be built or remain on the lot or any part of it;
Any building on a lot unless the plans for such a building are endorsed as being in accordance with "The Grove Design & Siting Guidelines" prior to the issue of a building permit. The requirement for such endorsement shall cease to have effect on the lot after an occupancy permit under The Building Act 1993 is issued for the whole of the dwelling on the said lot.

Restriction (1) will cease to affect any of the burdened lots eight years after registration of this plan.

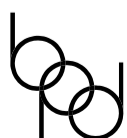

Breese Pitt Dixon Pty Ltd
1/19 Cato Street
Hawthorn East Vic 3123
Ph: 8823 2300 Fax: 8823 2310
www.bpd.com.au info@bpd.com.au

SCALE

ORIGINAL
SHEET SIZE A3

SHEET 7

REF: 8352/48

VERSION: 3

Digitally signed by: Simon Patrick Cox, Licensed Surveyor,
Surveyor's Plan Version (3),
08/06/2021, SPEAR Ref: S175686T