

**Plan Information**

Tenure Type	Freehold
Plan Type	Deposited Plan
Plan Purpose	Subdivision

**Plan Heading**

Lots 216-218, 221, Road and Restrictive Covenant

**Locality & Local Government**

Locality	Baldivis
Local Government	City of Rockingham

**Department of Planning, Lands and Heritage**

File Number

**Examination**

Examined Date

**Planning Approval**

Planning Authority	Western Australian Planning Commission
Reference	161704

Delegated under S. 16 P&amp;D Act 2005 Date

**In Order For Dealings**

Subject To

For Inspector of Plans and Surveys Date

**Plan Approved** Reg. 26A (4)

Inspector of Plans and Surveys / Authorised Land Officer Date

**Survey Details**

Field Records	
Declared as Special Survey Area	Yes

**Survey Method Regulatory Statement**

Survey carried out under Reg. 26A Special Survey Area Guidelines. See survey sheet(s) to determine the true final position and type of all survey marks placed for this plan.

**Survey Method and Plan Content Variations**

Approved Variation Type	Reference
-------------------------	-----------

**Survey Certificate - Regulation 54**

I, Matthew B. WEBB hereby certify that this plan is accurate and is a correct representation of the -

(a) survey; and

(b) calculations from measurements recorded in the field records, undertaken for the purposes of this plan and that it complies with the relevant written law(s) in relation to which it is lodged.

**FINAL**

Licensed Surveyor Date

**Survey Organisation**

Name	MNG MCMULLEN NOLAN GROUP
Address	PO Box 3526, SUCCESS W.A. 6964
Phone	6436 1599
Fax	6436 1500
Email	info@mngsurvey.com.au
Reference	97535dp-116f

**Amendments**

Version	Lodgement Type	Amendment Description	Authorised By	Date

**Former Tenure**

New Lot / Land	Parent Plan Number	Parent Lot Number	Title Reference	Subject Land Description
216-218, 221	DP 408858	Pt Lot 9506		

**New Interests**

Subject	Purpose	Statutory Reference	Origin	Land Burdened	Benefit To	Comments
	RESTRICTIVE COVENANT	SEC 136D OF THE TLA 1893	THIS PLAN AND DOC	ALL LOTS	ALL LOTS	

**New Notifications and Memorials**

Subject	Purpose	Statutory Reference	Origin	Land Burdened	Benefit To	Comments
	NOTIFICATION (of Hazards or other Factors seriously Affecting the Land)	SEC 165 OF THE P&D ACT 2005	DOC	Lots 216-218, 221		BUSHFIRE MANAGEMENT PLAN

LIMITED IN DEPTH TO 60.96 METRES

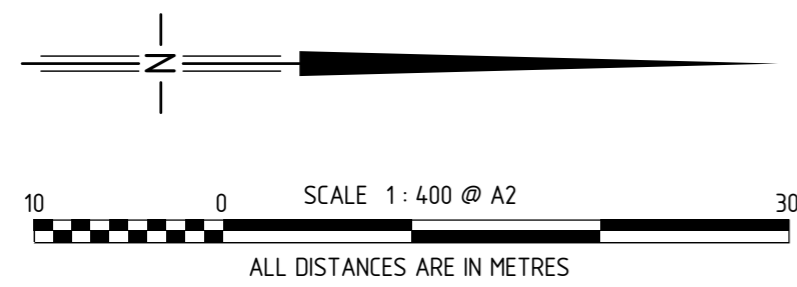
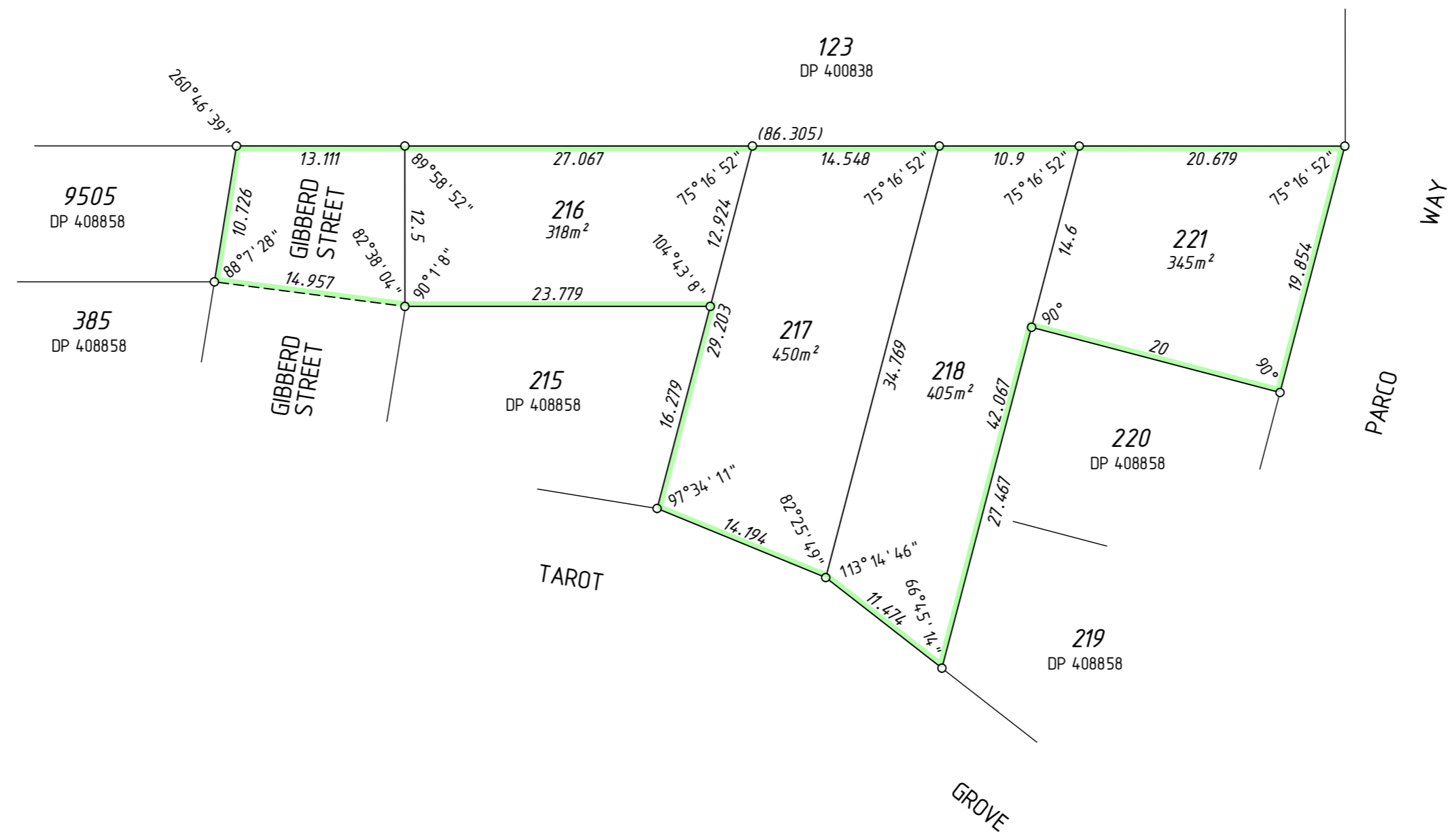

MC MULLEN NOLAN GROUP  
 PO Box 3526, Success W.A. 6964  
 Tel: (08) 6436 1500  
 Fax: (08) 6436 1500  
 Email: info@mngsurvey.com.au

MNG Ref : 97535dp-116f - Stage 6B - DP409193.CSD

ADDITIONAL SHEETS  
 SURVEY SHEET

SHEET SHEETS  
 2 OF 2

VERSION NUMBER  
 1

DEPOSITED PLAN  
 409193

THIS SURVEY SHEET WILL BE  
REPLACED BY THE SURVEY DATA



MC MULLEN NOLAN GROUP  
PO Box 3526, Success W.A. 6964  
Tel: (08) 6436 1599  
Fax: (08) 6436 1500  
Email: info@mngsurvey.com.au

MNG Ref : 97535dp-116f

VERSION NUMBER

1

DEPOSITED PLAN

409193