

Bushfire Attack Level (BAL) Certificate

Determined in accordance with AS 3959-2018

Site Details

Address:	Lot 127, Baldvis Parks Estate		
Suburb:	Baldivis, 6171	State:	WA
Local Government Area:	City of Rockingham		
Use of building	Residential Dwelling	Main BCA class:	Class 1a
Report / Job Number:	20PER-16814	Report Date:	30/10/2020

Determination of Highest Bushfire Attack Level

AS 3959 Assessment Procedure	Vegetation Classification	Effective Slope	Separation Distance	BAL
Method 1	Class B woodland	Upslope / Flat Land	80 m	BAL - 12.5

Practitioner Details

I hereby certify that I have undertaken the assessment of the above site and determined the Bushfire Attack Level stated above in accordance with the requirements of AS 3959-2018.

Name Daniel Panickar
Eco Logical Australia

Signature: 

Certificate Date: 30/10/2020



Accreditation No: BPAD 37802
Expiry: December 2020

Bushfire Attack Level (BAL) Contours - Lot 127 (BAL - 12.5)



- Legend**
- 100m site assessment
 - Lot location
 - Bushfire Hazard Interface
 - Distance to bushfire hazard interface

Bushfire Attack Level (BAL)	
BAL - FZ	
BAL - 40	
BAL - 29	
BAL - 19	
BAL - 12.5	
BAL - LOW	

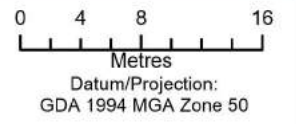

Bushfire Attack Level (BAL) Certificate

Determined in accordance with AS 3959-2018

Site Details

Address:	Lot 135, Baldvis Parks Estate		
Suburb:	Baldivis, 6171	State:	WA
Local Government Area:	City of Rockingham		
Use of building	Residential Dwelling	Main BCA class:	Class 1a
Report / Job Number:	20PER-16814	Report Date:	30/10/2020

Determination of Highest Bushfire Attack Level

AS 3959 Assessment Procedure	Vegetation Classification	Effective Slope	Separation Distance	BAL
Method 1	Class B woodland	Upslope / Flat Land	85 m	BAL - 12.5

Practitioner Details

I hereby certify that I have undertaken the assessment of the above site and determined the Bushfire Attack Level stated above in accordance with the requirements of AS 3959-2018.

Name Daniel Panickar
Eco Logical Australia

Signature: 

Certificate Date: 30/10/2020



Accreditation No: BPAD 37802
Expiry: December 2020

Bushfire Attack Level (BAL) Contours - Lot 135 (BAL - 12.5)



- Legend**
- 100m site assessment
 - Lot location
 - Bushfire Hazard Interface
 - Distance to bushfire hazard interface

Bushfire Attack Level (BAL)	
	BAL - FZ
	BAL - 40
	BAL - 29
	BAL - 19
	BAL - 12.5
	BAL - LOW

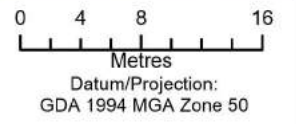

Bushfire Attack Level (BAL) Certificate

Determined in accordance with AS 3959-2018

Site Details

Address:	Lot 149, Baldvis Parks Estate		
Suburb:	Baldivis, 6171	State:	WA
Local Government Area:	City of Rockingham		
Use of building	Residential Dwelling	Main BCA class:	Class 1a
Report / Job Number:	20PER-16814	Report Date:	30/10/2020

Determination of Highest Bushfire Attack Level

AS 3959 Assessment Procedure	Vegetation Classification	Effective Slope	Separation Distance	BAL
Method 1	Class B woodland	Upslope / Flat Land	166 m	BAL - LOW

Practitioner Details

I hereby certify that I have undertaken the assessment of the above site and determined the Bushfire Attack Level stated above in accordance with the requirements of AS 3959-2018.

Name Daniel Panickar
Eco Logical Australia

Signature: 

Certificate Date: 30/10/2020



Accreditation No: BPAD 37802
Expiry: December 2020

Bushfire Attack Level (BAL) Contours - Lot 149 (BAL - LOW)

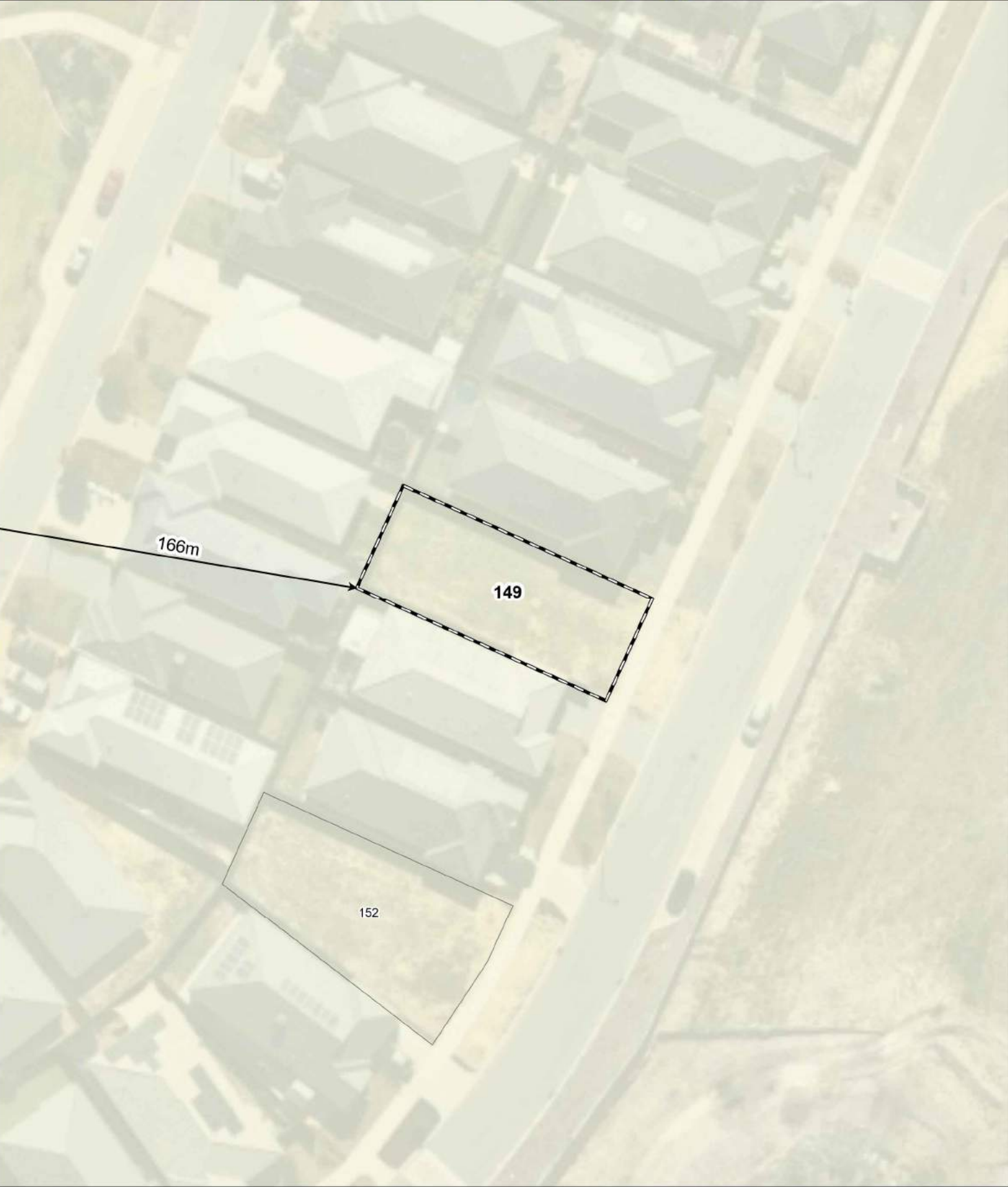

- Legend**
- 100m site assessment
 - Lot location
 - Bushfire Hazard Interface
 - Distance to bushfire hazard interface

Bushfire Attack Level (BAL)	
	BAL - FZ
	BAL - 40
	BAL - 29
	BAL - 19
	BAL - 12.5
	BAL - LOW

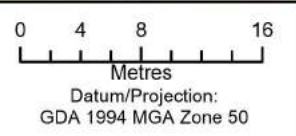

Bushfire Attack Level (BAL) Certificate

Determined in accordance with AS 3959-2018

Site Details

Address:	Lot 152, Baldvis Parks Estate		
Suburb:	Baldivis, 6171	State:	WA
Local Government Area:	City of Rockingham		
Use of building	Residential Dwelling	Main BCA class:	Class 1a
Report / Job Number:	20PER-16814	Report Date:	30/10/2020

Determination of Highest Bushfire Attack Level

AS 3959 Assessment Procedure	Vegetation Classification	Effective Slope	Separation Distance	BAL
Method 1	Class B woodland	Upslope / Flat Land	158 m	BAL - LOW

Practitioner Details

I hereby certify that I have undertaken the assessment of the above site and determined the Bushfire Attack Level stated above in accordance with the requirements of AS 3959-2018.

Name Daniel Panickar
Eco Logical Australia

Signature: 

Certificate Date: 30/10/2020



Accreditation No: BPAD 37802
Expiry: December 2020

Bushfire Attack Level (BAL) Contours - Lot 152 (BAL - LOW)



Legend

- 100m site assessment
- Lot location
- Bushfire Hazard Interface
- Distance to bushfire hazard interface

Bushfire Attack Level (BAL)

- BAL - FZ
- BAL - 40
- BAL - 29
- BAL - 19
- BAL - 12.5
- BAL - LOW



0 4 8 16
Metres
Datum/Projection:
GDA 1994 MGA Zone 50

eco logical
AUSTRALIA
A TETRA TECH COMPANY

Prepared by: SM Date: 30/10/2020

Bushfire Attack Level (BAL) Certificate

Determined in accordance with AS 3959-2018

Site Details

Address:	Lot 161, Baldvis Parks Estate		
Suburb:	Baldivis, 6171	State:	WA
Local Government Area:	City of Rockingham		
Use of building	Residential Dwelling	Main BCA class:	Class 1a
Report / Job Number:	20PER-16814	Report Date:	30/10/2020

Determination of Highest Bushfire Attack Level

AS 3959 Assessment Procedure	Vegetation Classification	Effective Slope	Separation Distance	BAL
Method 1	Class B woodland	Upslope / Flat Land	95 m	BAL - 12.5

Practitioner Details

I hereby certify that I have undertaken the assessment of the above site and determined the Bushfire Attack Level stated above in accordance with the requirements of AS 3959-2018.

Name Daniel Panickar
Eco Logical Australia

Signature: 

Certificate Date: 30/10/2020



Accreditation No: BPAD 37802
Expiry: December 2020

Bushfire Attack Level (BAL) Contours - Lot 161 (*BAL - 12.5)

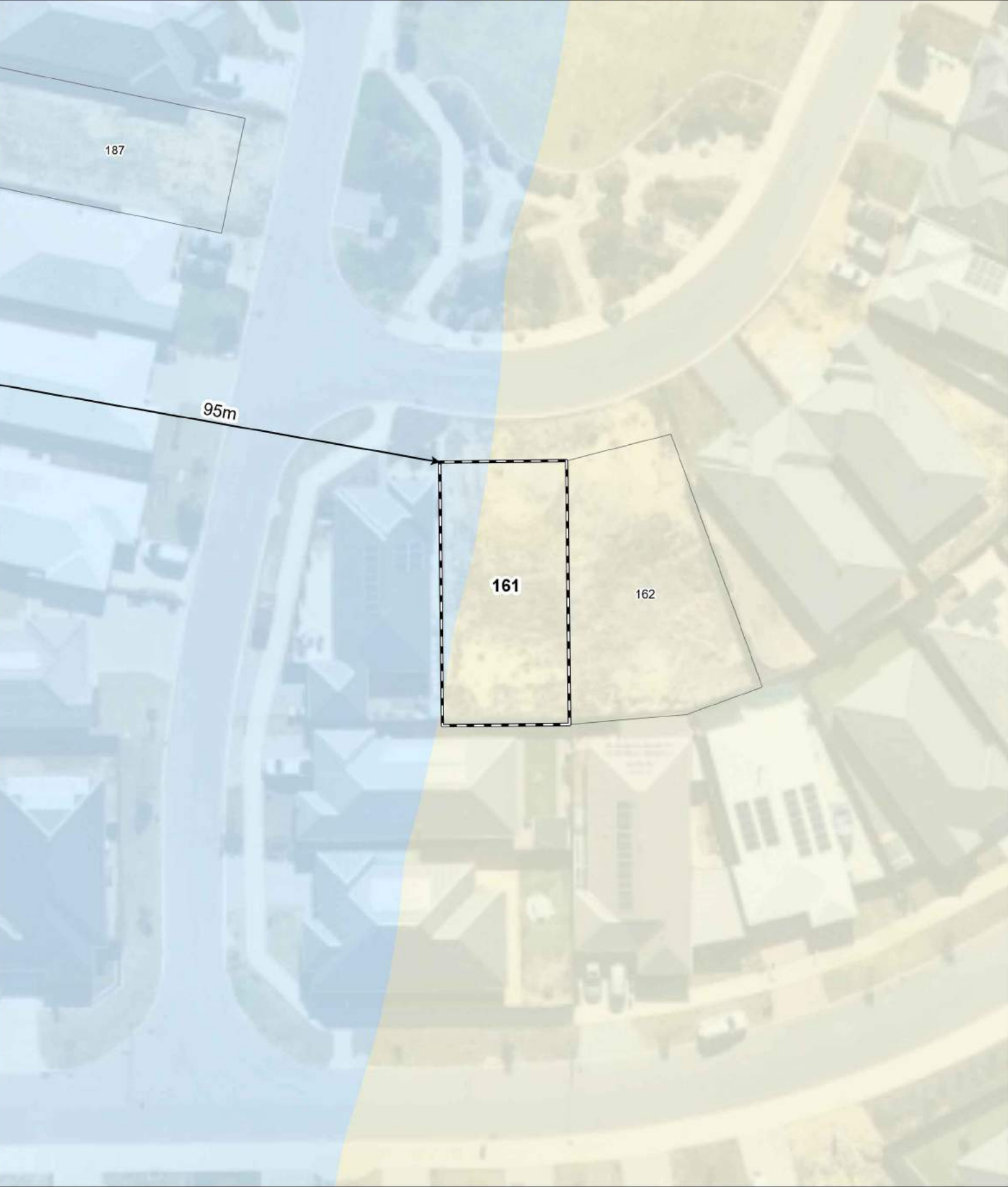

- Legend**
- 100m site assessment
 - Lot location *Intersects multiple BAL contours
 - Bushfire Hazard Interface
 - Distance to bushfire hazard interface

Bushfire Attack Level (BAL)	
	BAL - FZ
	BAL - 40
	BAL - 29
	BAL - 19
	BAL - 12.5
	BAL - LOW



0 4 8 16
Metres
Datum/Projection:
GDA 1994 MGA Zone 50

Bushfire Attack Level (BAL) Certificate

Determined in accordance with AS 3959-2018

Site Details

Address:	Lot 162, Baldvis Parks Estate		
Suburb:	Baldivis, 6171	State:	WA
Local Government Area:	City of Rockingham		
Use of building	Residential Dwelling	Main BCA class:	Class 1a
Report / Job Number:	20PER-16814	Report Date:	30/10/2020

Determination of Highest Bushfire Attack Level

AS 3959 Assessment Procedure	Vegetation Classification	Effective Slope	Separation Distance	BAL
Method 1	Class B woodland	Upslope / Flat Land	108 m	BAL - LOW

Practitioner Details

I hereby certify that I have undertaken the assessment of the above site and determined the Bushfire Attack Level stated above in accordance with the requirements of AS 3959-2018.

Name Daniel Panickar
Eco Logical Australia

Signature: 

Certificate Date: 30/10/2020



Accreditation No: BPAD 37802
Expiry: December 2020

Bushfire Attack Level (BAL) Contours - Lot 162 (BAL - LOW)

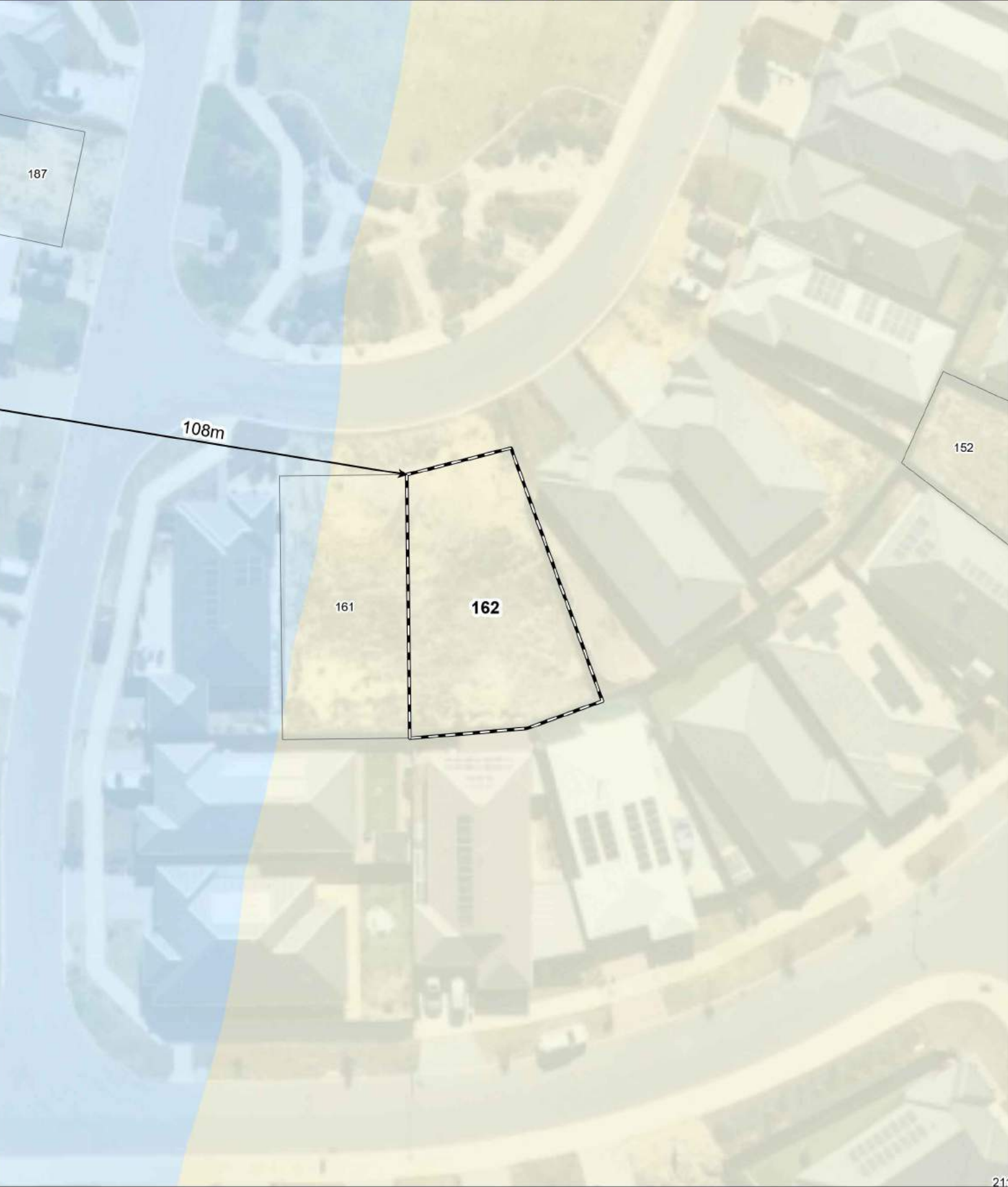

- Legend**
- 100m site assessment
 - Lot location
 - Bushfire Hazard Interface
 - Distance to bushfire hazard interface

Bushfire Attack Level (BAL)	
	BAL - FZ
	BAL - 40
	BAL - 29
	BAL - 19
	BAL - 12.5
	BAL - LOW



0 4 8 16
Metres
Datum/Projection:
GDA 1994 MGA Zone 50

Bushfire Attack Level (BAL) Certificate

Determined in accordance with AS 3959-2018

Site Details

Address:	Lot 187, Baldvis Parks Estate		
Suburb:	Baldivis, 6171	State:	WA
Local Government Area:	City of Rockingham		
Use of building	Residential Dwelling	Main BCA class:	Class 1a
Report / Job Number:	20PER-16814	Report Date:	30/10/2020

Determination of Highest Bushfire Attack Level

AS 3959 Assessment Procedure	Vegetation Classification	Effective Slope	Separation Distance	BAL
Method 1	Class B woodland	Upslope / Flat Land	43 m	BAL - 12.5

Practitioner Details

I hereby certify that I have undertaken the assessment of the above site and determined the Bushfire Attack Level stated above in accordance with the requirements of AS 3959-2018.

Name Daniel Panickar
Eco Logical Australia

Signature: 

Certificate Date: 30/10/2020



Accreditation No: BPAD 37802
Expiry: December 2020

Bushfire Attack Level (BAL) Contours - Lot 187 (BAL - 12.5)

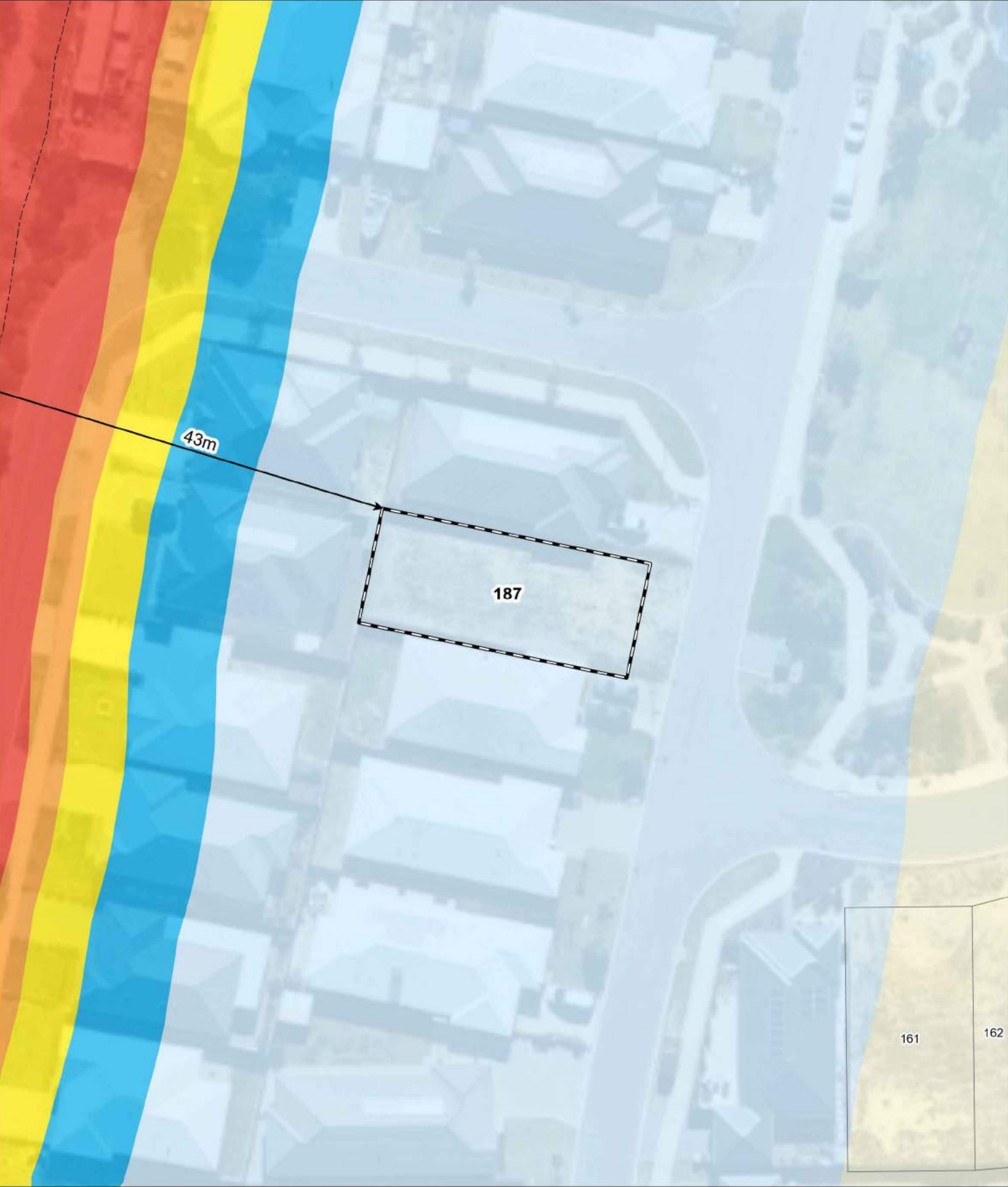

- Legend**
- 100m site assessment
 - Lot location
 - Bushfire Hazard Interface
 - Distance to bushfire hazard interface

Bushfire Attack Level (BAL)	
	BAL - FZ
	BAL - 40
	BAL - 29
	BAL - 19
	BAL - 12.5
	BAL - LOW

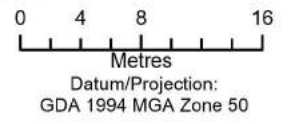

Bushfire Attack Level (BAL) Certificate

Determined in accordance with AS 3959-2018

Site Details

Address:	Lot 211, Baldvis Parks Estate		
Suburb:	Baldivis, 6171	State:	WA
Local Government Area:	City of Rockingham		
Use of building	Residential Dwelling	Main BCA class:	Class 1a
Report / Job Number:	20PER-16814	Report Date:	30/10/2020

Determination of Highest Bushfire Attack Level

AS 3959 Assessment Procedure	Vegetation Classification	Effective Slope	Separation Distance	BAL
Method 1	Class B woodland	Upslope / Flat Land	168 m	BAL - LOW

Practitioner Details

I hereby certify that I have undertaken the assessment of the above site and determined the Bushfire Attack Level stated above in accordance with the requirements of AS 3959-2018.

Name Daniel Panickar
Eco Logical Australia

Signature: 

Certificate Date: 30/10/2020



Accreditation No: BPAD 37802
Expiry: December 2020

Bushfire Attack Level (BAL) Contours - Lot 211 (BAL - LOW)



- Legend**
- 100m site assessment
 - Lot location
 - Bushfire Hazard Interface
 - Distance to bushfire hazard interface

Bushfire Attack Level (BAL)	
	BAL - FZ
	BAL - 40
	BAL - 29
	BAL - 19
	BAL - 12.5
	BAL - LOW

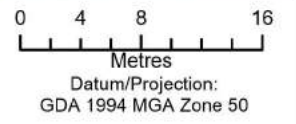

Bushfire Attack Level (BAL) Certificate

Determined in accordance with AS 3959-2018

Site Details

Address:	Lot 212, Baldvis Parks Estate		
Suburb:	Baldivis, 6171	State:	WA
Local Government Area:	City of Rockingham		
Use of building	Residential Dwelling	Main BCA class:	Class 1a
Report / Job Number:	20PER-16814	Report Date:	30/10/2020

Determination of Highest Bushfire Attack Level

AS 3959 Assessment Procedure	Vegetation Classification	Effective Slope	Separation Distance	BAL
Method 1	Class B woodland	Upslope / Flat Land	174 m	BAL - LOW

Practitioner Details

I hereby certify that I have undertaken the assessment of the above site and determined the Bushfire Attack Level stated above in accordance with the requirements of AS 3959-2018.

Name Daniel Panickar
Eco Logical Australia

Signature: 

Certificate Date: 30/10/2020



Accreditation No: BPAD 37802
Expiry: December 2020

Bushfire Attack Level (BAL) Contours - Lot 212 (BAL - LOW)

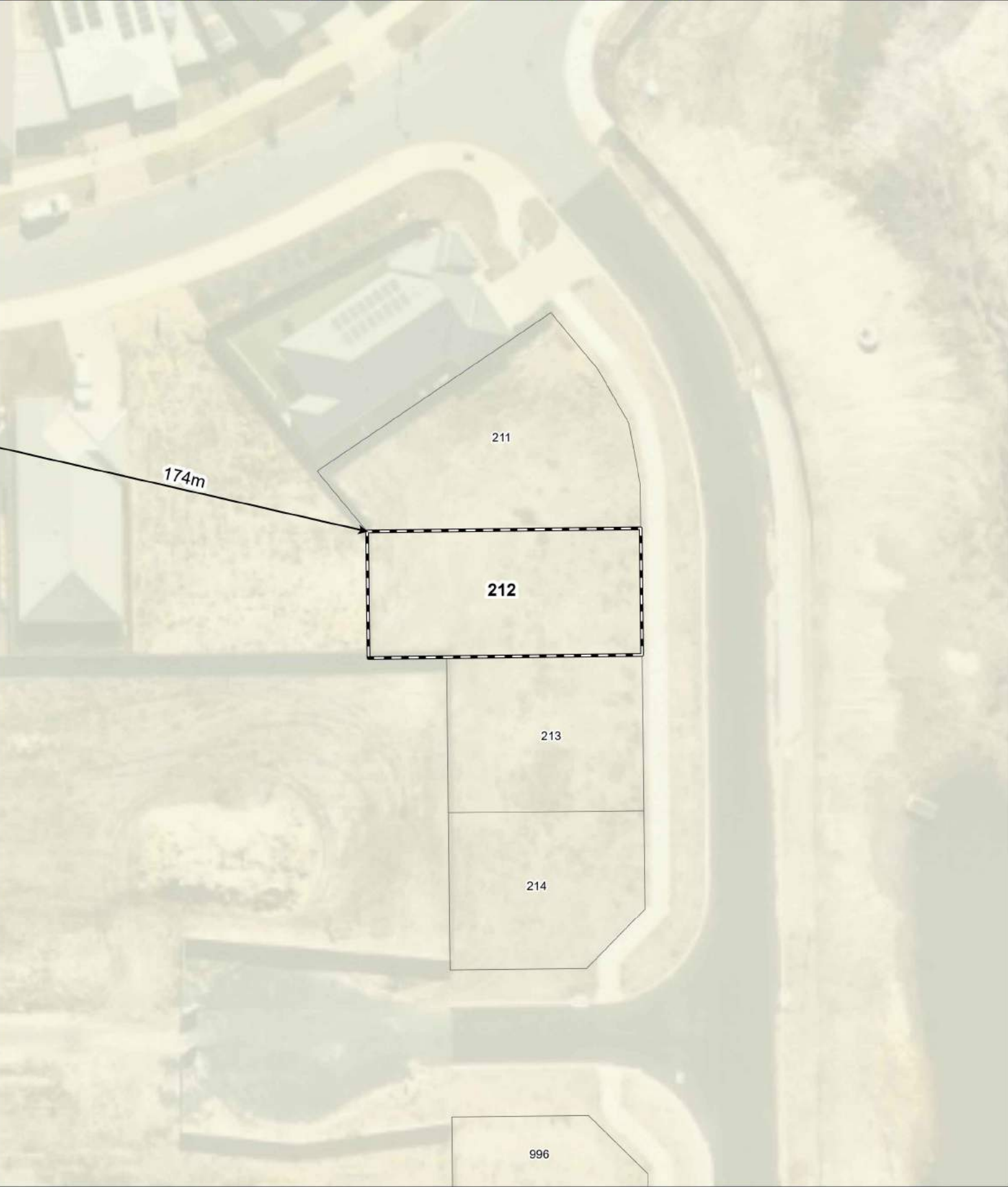

- Legend**
- 100m site assessment
 - Lot location
 - Bushfire Hazard Interface
 - Distance to bushfire hazard interface

Bushfire Attack Level (BAL)	
	BAL - FZ
	BAL - 40
	BAL - 29
	BAL - 19
	BAL - 12.5
	BAL - LOW

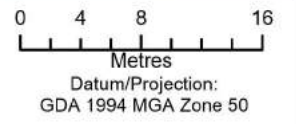

Bushfire Attack Level (BAL) Certificate

Determined in accordance with AS 3959-2018

Site Details

Address:	Lot 213, Baldvis Parks Estate		
Suburb:	Baldivis, 6171	State:	WA
Local Government Area:	City of Rockingham		
Use of building	Residential Dwelling	Main BCA class:	Class 1a
Report / Job Number:	20PER-16814	Report Date:	30/10/2020

Determination of Highest Bushfire Attack Level

AS 3959 Assessment Procedure	Vegetation Classification	Effective Slope	Separation Distance	BAL
Method 1	Class B woodland	Upslope / Flat Land	185 m	BAL - LOW

Practitioner Details

I hereby certify that I have undertaken the assessment of the above site and determined the Bushfire Attack Level stated above in accordance with the requirements of AS 3959-2018.

Name Daniel Panickar
Eco Logical Australia

Signature: 

Certificate Date: 30/10/2020



Accreditation No: BPAD 37802
Expiry: December 2020

Bushfire Attack Level (BAL) Contours - Lot 213 (BAL - LOW)

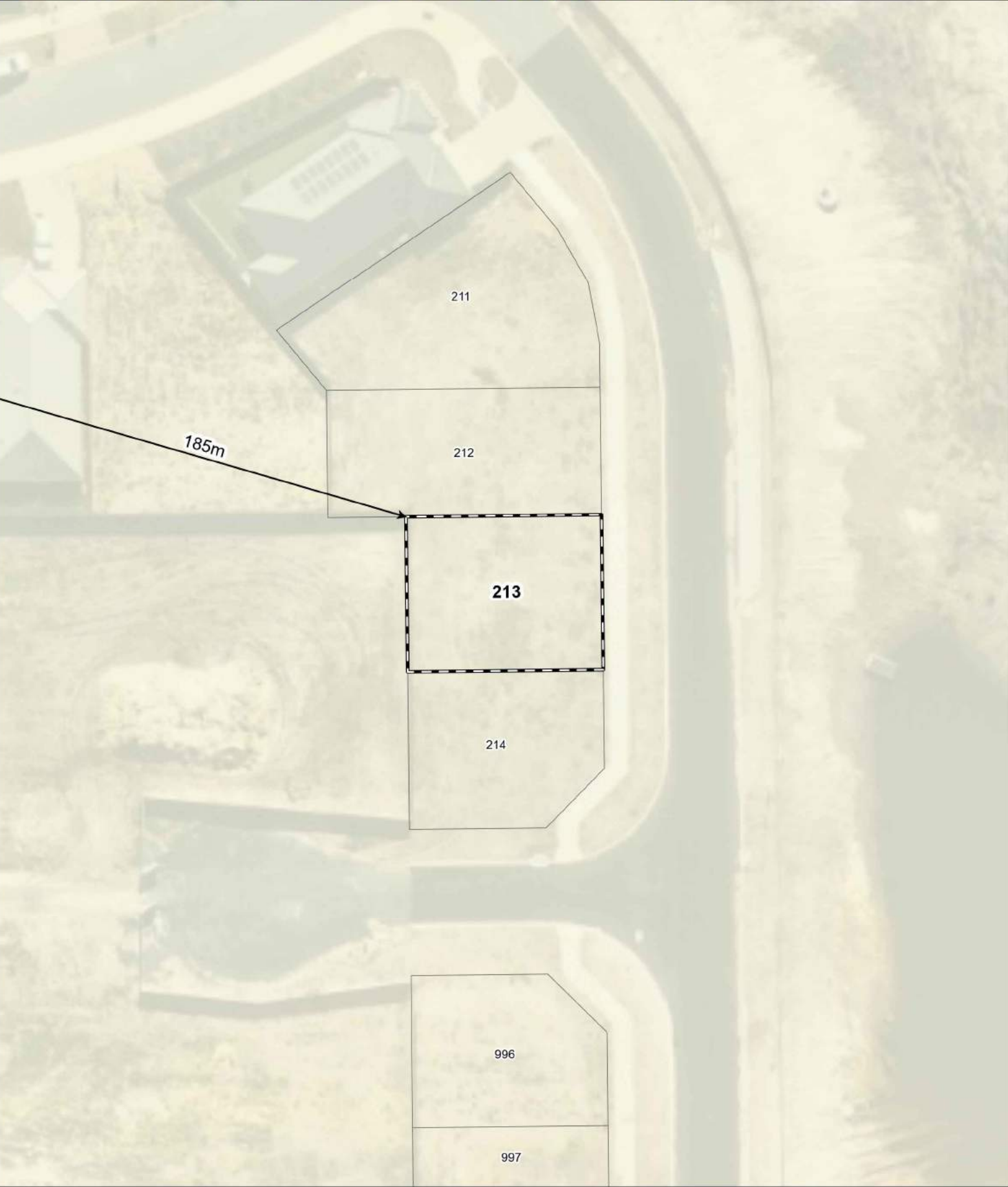

- Legend**
- 100m site assessment
 - Lot location
 - Bushfire Hazard Interface
 - Distance to bushfire hazard interface

Bushfire Attack Level (BAL)	
	BAL - FZ
	BAL - 40
	BAL - 29
	BAL - 19
	BAL - 12.5
	BAL - LOW

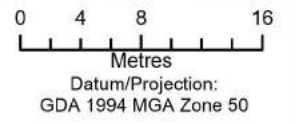

Bushfire Attack Level (BAL) Certificate

Determined in accordance with AS 3959-2018

Site Details

Address:	Lot 214, Baldvis Parks Estate		
Suburb:	Baldivis, 6171	State:	WA
Local Government Area:	City of Rockingham		
Use of building	Residential Dwelling	Main BCA class:	Class 1a
Report / Job Number:	20PER-16814	Report Date:	30/10/2020

Determination of Highest Bushfire Attack Level

AS 3959 Assessment Procedure	Vegetation Classification	Effective Slope	Separation Distance	BAL
Method 1	Class B woodland	Upslope / Flat Land	190 m	BAL - LOW

Practitioner Details

I hereby certify that I have undertaken the assessment of the above site and determined the Bushfire Attack Level stated above in accordance with the requirements of AS 3959-2018.

Name Daniel Panickar
Eco Logical Australia

Signature: 

Certificate Date: 30/10/2020



Accreditation No: BPAD 37802
Expiry: December 2020

Bushfire Attack Level (BAL) Contours - Lot 214 (BAL - LOW)

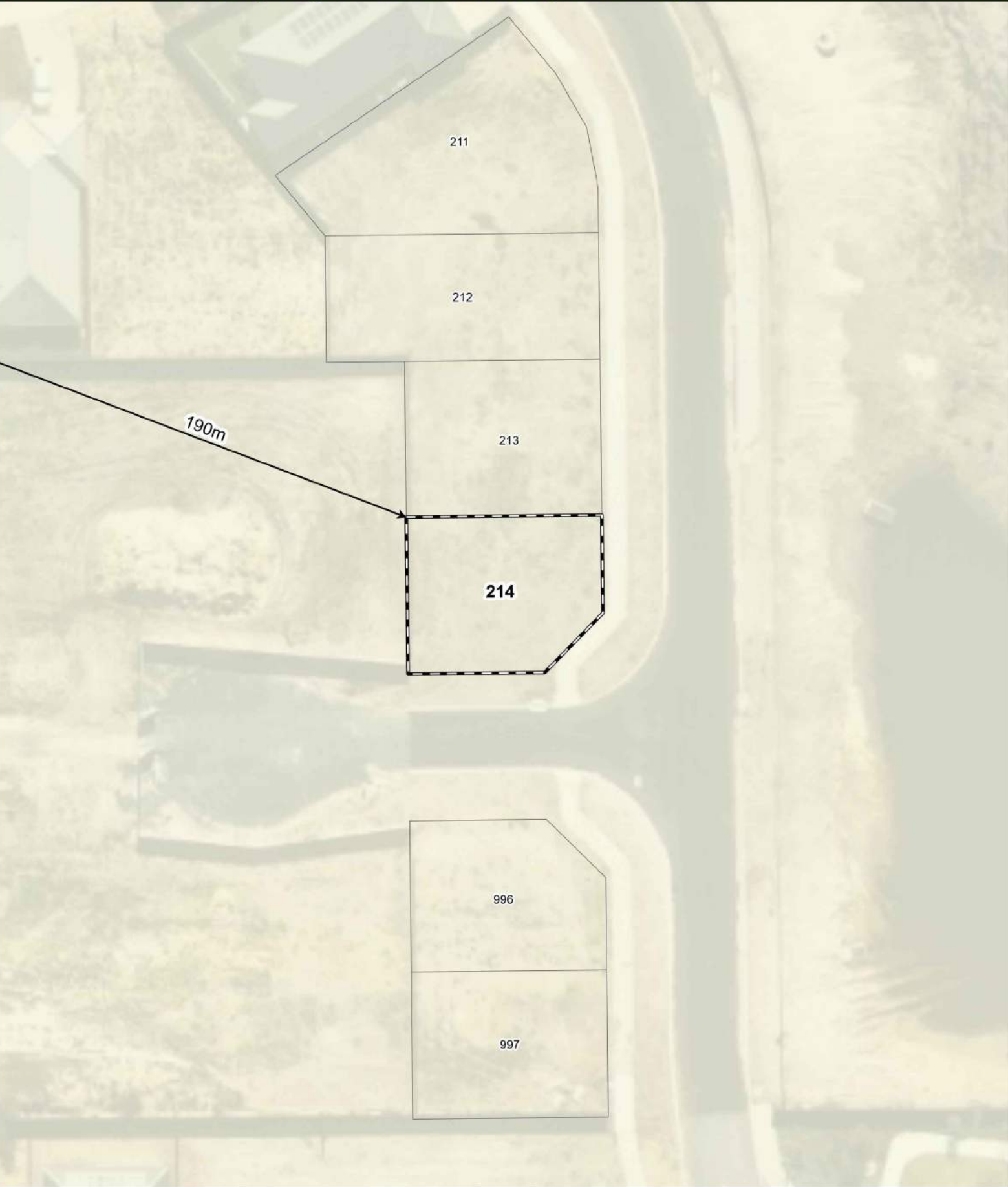

- Legend**
- 100m site assessment
 - Lot location
 - Bushfire Hazard Interface
 - Distance to bushfire hazard interface

Bushfire Attack Level (BAL)	
	BAL - FZ
	BAL - 40
	BAL - 29
	BAL - 19
	BAL - 12.5
	BAL - LOW

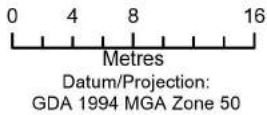

Bushfire Attack Level (BAL) Certificate

Determined in accordance with AS 3959-2018

Site Details

Address:	Lot 241, Baldvis Parks Estate		
Suburb:	Baldivis, 6171	State:	WA
Local Government Area:	City of Rockingham		
Use of building	Residential Dwelling	Main BCA class:	Class 1a
Report / Job Number:	20PER-16814	Report Date:	30/10/2020

Determination of Highest Bushfire Attack Level

AS 3959 Assessment Procedure	Vegetation Classification	Effective Slope	Separation Distance	BAL
Method 1	Class C shrubland	Upslope / Flat Land	174 m	BAL - LOW

Practitioner Details

I hereby certify that I have undertaken the assessment of the above site and determined the Bushfire Attack Level stated above in accordance with the requirements of AS 3959-2018.

Name Daniel Panickar
Eco Logical Australia

Signature: 

Certificate Date: 30/10/2020



Accreditation No: BPAD 37802
Expiry: December 2020

Bushfire Attack Level (BAL) Contours - Lot 241 (BAL - LOW)

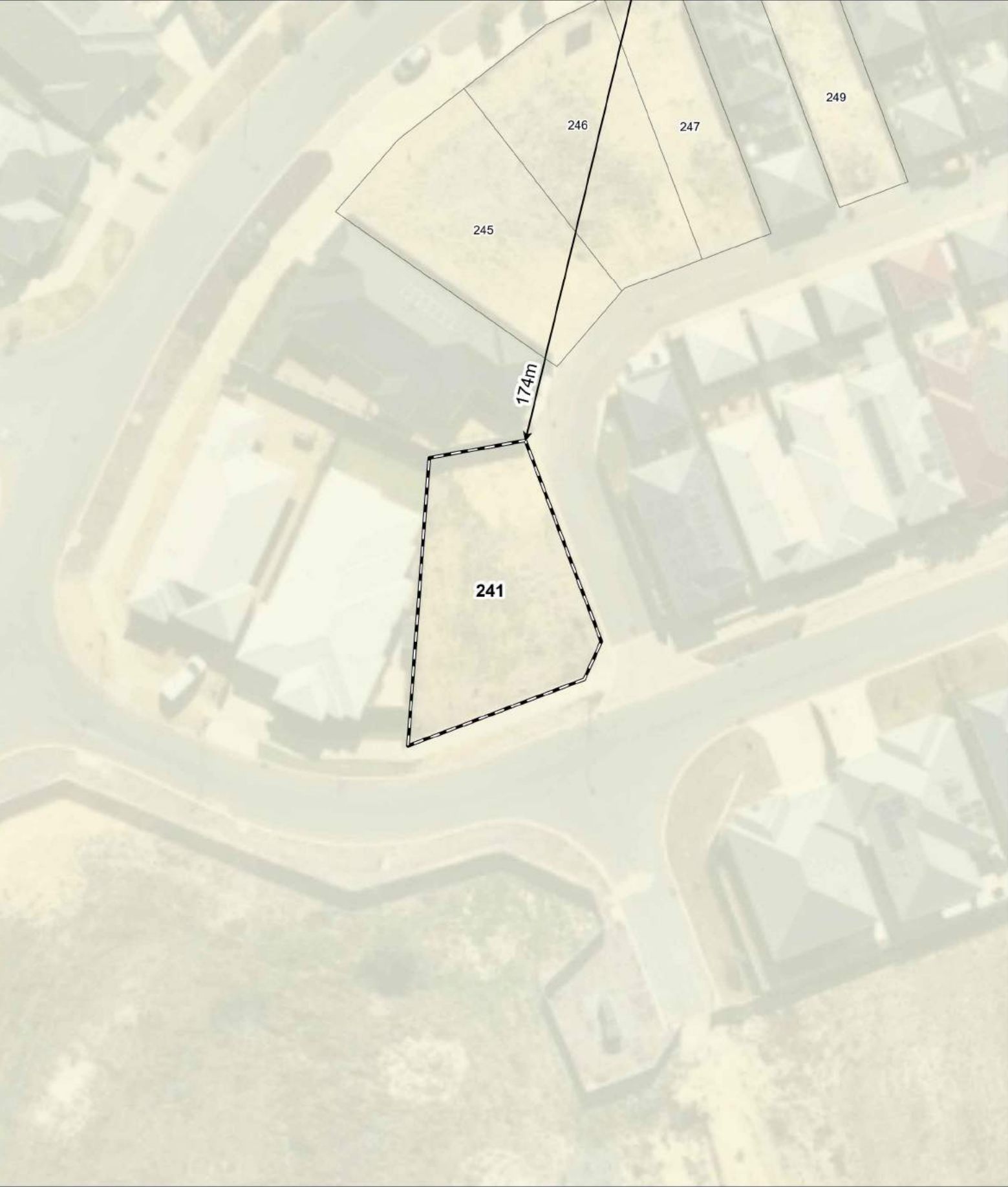

- Legend**
- 100m site assessment
 - Lot location
 - Bushfire Hazard Interface
 - Distance to bushfire hazard interface

Bushfire Attack Level (BAL)	
BAL - FZ	
BAL - 40	
BAL - 29	
BAL - 19	
BAL - 12.5	
BAL - LOW	

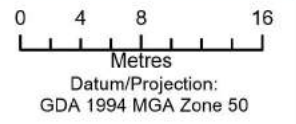

Bushfire Attack Level (BAL) Certificate

Determined in accordance with AS 3959-2018

Site Details

Address:	Lot 245, Baldvis Parks Estate		
Suburb:	Baldivis, 6171	State:	WA
Local Government Area:	City of Rockingham		
Use of building	Residential Dwelling	Main BCA class:	Class 1a
Report / Job Number:	20PER-16814	Report Date:	30/10/2020

Determination of Highest Bushfire Attack Level

AS 3959 Assessment Procedure	Vegetation Classification	Effective Slope	Separation Distance	BAL
Method 1	Class C shrubland	Upslope / Flat Land	141 m	BAL - LOW

Practitioner Details

I hereby certify that I have undertaken the assessment of the above site and determined the Bushfire Attack Level stated above in accordance with the requirements of AS 3959-2018.

Name Daniel Panickar
Eco Logical Australia

Signature: 

Certificate Date: 30/10/2020



Accreditation No: BPAD 37802
Expiry: December 2020

Bushfire Attack Level (BAL) Contours - Lot 245 (BAL - LOW)



- Legend**
- 100m site assessment
 - Lot location
 - Bushfire Hazard Interface
 - Distance to bushfire hazard interface

Bushfire Attack Level (BAL)	
	BAL - FZ
	BAL - 40
	BAL - 29
	BAL - 19
	BAL - 12.5
	BAL - LOW

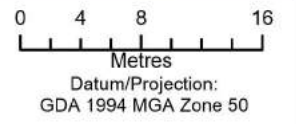

Bushfire Attack Level (BAL) Certificate

Determined in accordance with AS 3959-2018

Site Details

Address:	Lot 246, Baldvis Parks Estate		
Suburb:	Baldivis, 6171	State:	WA
Local Government Area:	City of Rockingham		
Use of building	Residential Dwelling	Main BCA class:	Class 1a
Report / Job Number:	20PER-16814	Report Date:	30/10/2020

Determination of Highest Bushfire Attack Level

AS 3959 Assessment Procedure	Vegetation Classification	Effective Slope	Separation Distance	BAL
Method 1	Class C shrubland	Upslope / Flat Land	128 m	BAL - LOW

Practitioner Details

I hereby certify that I have undertaken the assessment of the above site and determined the Bushfire Attack Level stated above in accordance with the requirements of AS 3959-2018.

Name Daniel Panickar
Eco Logical Australia

Signature: 

Certificate Date: 30/10/2020



Accreditation No: BPAD 37802
Expiry: December 2020

Bushfire Attack Level (BAL) Contours - Lot 246 (BAL - LOW)

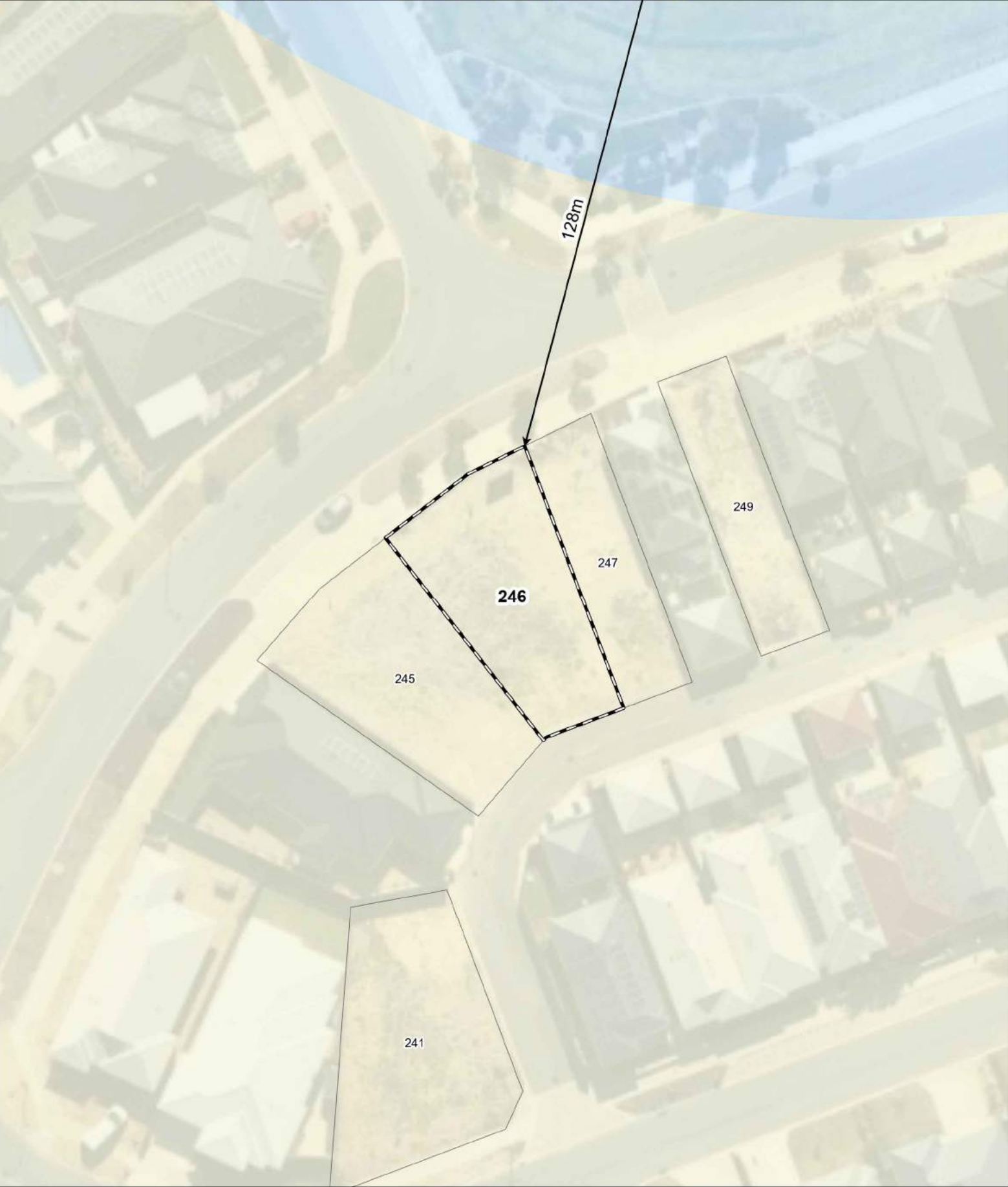

- Legend**
- 100m site assessment
 - Lot location
 - Bushfire Hazard Interface
 - Distance to bushfire hazard interface

Bushfire Attack Level (BAL)	
	BAL - FZ
	BAL - 40
	BAL - 29
	BAL - 19
	BAL - 12.5
	BAL - LOW



0 4 8 16
Metres
Datum/Projection:
GDA 1994 MGA Zone 50



Bushfire Attack Level (BAL) Certificate

Determined in accordance with AS 3959-2018

Site Details

Address:	Lot 247, Baldvis Parks Estate		
Suburb:	Baldivis, 6171	State:	WA
Local Government Area:	City of Rockingham		
Use of building	Residential Dwelling	Main BCA class:	Class 1a
Report / Job Number:	20PER-16814	Report Date:	30/10/2020

Determination of Highest Bushfire Attack Level

AS 3959 Assessment Procedure	Vegetation Classification	Effective Slope	Separation Distance	BAL
Method 1	Class C shrubland	Upslope / Flat Land	123 m	BAL - LOW

Practitioner Details

I hereby certify that I have undertaken the assessment of the above site and determined the Bushfire Attack Level stated above in accordance with the requirements of AS 3959-2018.

Name Daniel Panickar
Eco Logical Australia

Signature: 

Certificate Date: 30/10/2020



Accreditation No: BPAD 37802
Expiry: December 2020

Bushfire Attack Level (BAL) Contours - Lot 247 (BAL - LOW)

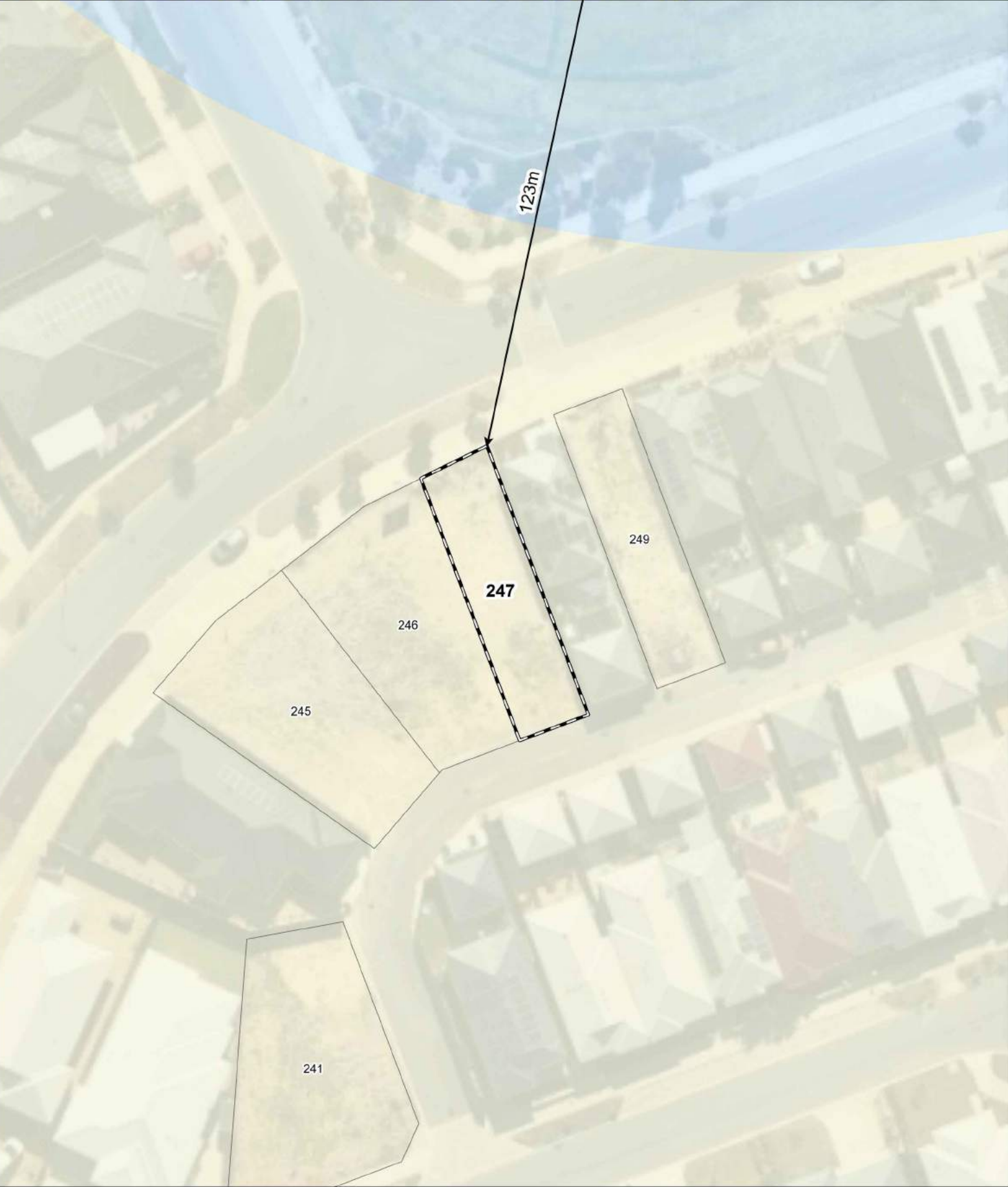

- Legend**
- 100m site assessment
 - Lot location
 - Bushfire Hazard Interface
 - Distance to bushfire hazard interface

Bushfire Attack Level (BAL)	
	BAL - FZ
	BAL - 40
	BAL - 29
	BAL - 19
	BAL - 12.5
	BAL - LOW



0 4 8 16
Metres
Datum/Projection:
GDA 1994 MGA Zone 50

Bushfire Attack Level (BAL) Certificate

Determined in accordance with AS 3959-2018

Site Details

Address:	Lot 249, Baldvis Parks Estate		
Suburb:	Baldivis, 6171	State:	WA
Local Government Area:	City of Rockingham		
Use of building	Residential Dwelling	Main BCA class:	Class 1a
Report / Job Number:	20PER-16814	Report Date:	30/10/2020

Determination of Highest Bushfire Attack Level

AS 3959 Assessment Procedure	Vegetation Classification	Effective Slope	Separation Distance	BAL
Method 1	Class C shrubland	Upslope / Flat Land	115 m	BAL - LOW

Practitioner Details

I hereby certify that I have undertaken the assessment of the above site and determined the Bushfire Attack Level stated above in accordance with the requirements of AS 3959-2018.

Name Daniel Panickar
Eco Logical Australia

Signature: 

Certificate Date: 30/10/2020



Accreditation No: BPAD 37802
Expiry: December 2020

Bushfire Attack Level (BAL) Contours - Lot 249 (BAL - LOW)



- Legend**
- 100m site assessment
 - Lot location
 - Bushfire Hazard Interface
 - Distance to bushfire hazard interface

Bushfire Attack Level (BAL)	
	BAL - FZ
	BAL - 40
	BAL - 29
	BAL - 19
	BAL - 12.5
	BAL - LOW

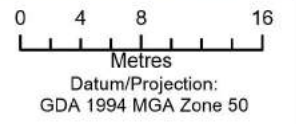

Bushfire Attack Level (BAL) Certificate

Determined in accordance with AS 3959-2018

Site Details

Address:	Lot 257, Baldvis Parks Estate		
Suburb:	Baldivis, 6171	State:	WA
Local Government Area:	City of Rockingham		
Use of building	Residential Dwelling	Main BCA class:	Class 1a
Report / Job Number:	20PER-16814	Report Date:	30/10/2020

Determination of Highest Bushfire Attack Level

AS 3959 Assessment Procedure	Vegetation Classification	Effective Slope	Separation Distance	BAL
Method 1	Class C shrubland	Upslope / Flat Land	100 m	BAL - LOW

Practitioner Details

I hereby certify that I have undertaken the assessment of the above site and determined the Bushfire Attack Level stated above in accordance with the requirements of AS 3959-2018.

Name Daniel Panickar
Eco Logical Australia

Signature: 

Certificate Date: 30/10/2020



Accreditation No: BPAD 37802
Expiry: December 2020

Bushfire Attack Level (BAL) Contours - Lot 257 (BAL - LOW)

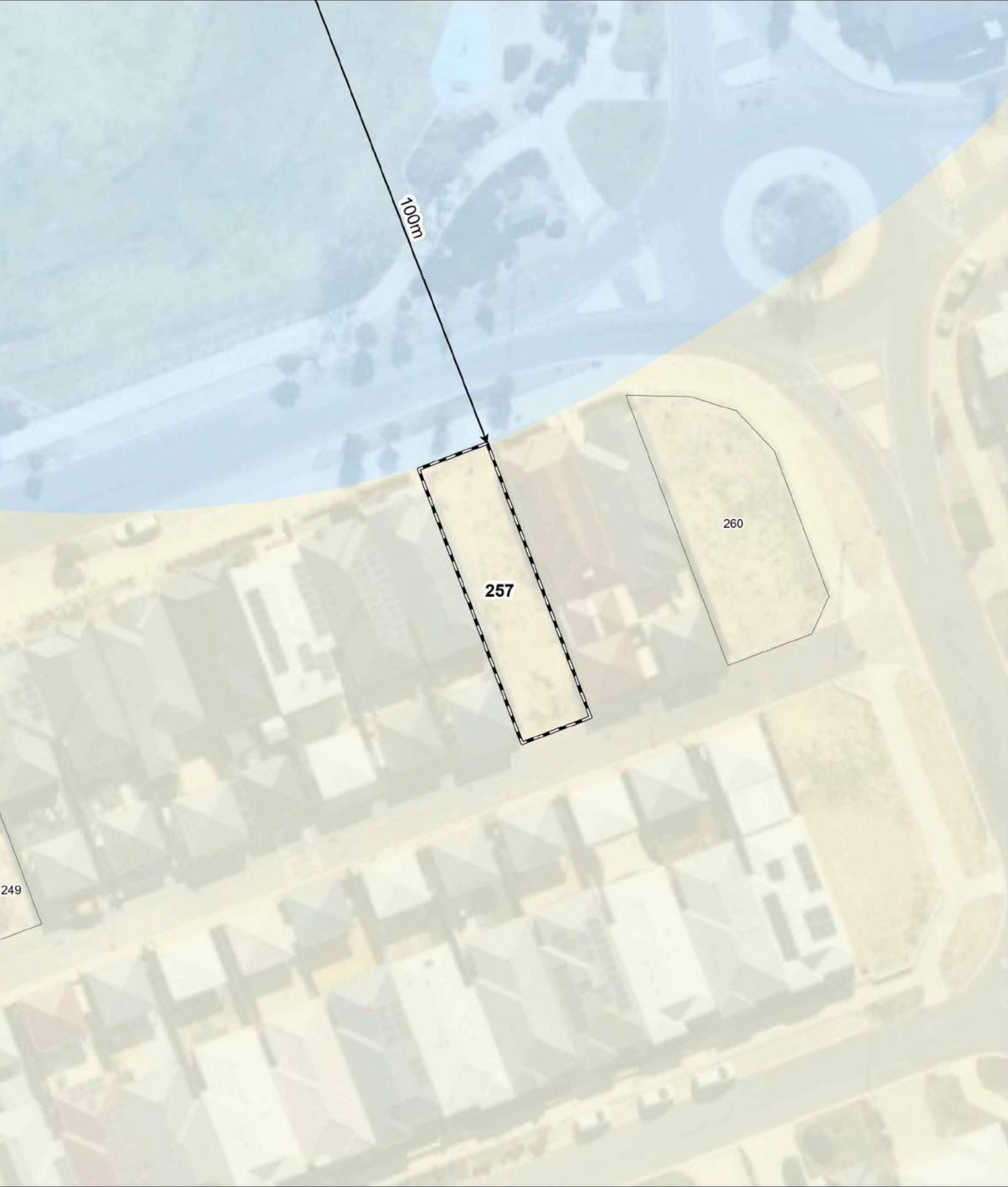

- Legend**
- 100m site assessment
 - Lot location
 - Bushfire Hazard Interface
 - Distance to bushfire hazard interface

Bushfire Attack Level (BAL)	
	BAL - FZ
	BAL - 40
	BAL - 29
	BAL - 19
	BAL - 12.5
	BAL - LOW

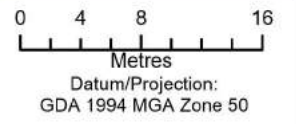

Bushfire Attack Level (BAL) Certificate

Determined in accordance with AS 3959-2018

Site Details

Address:	Lot 260, Baldvis Parks Estate		
Suburb:	Baldivis, 6171	State:	WA
Local Government Area:	City of Rockingham		
Use of building	Residential Dwelling	Main BCA class:	Class 1a
Report / Job Number:	20PER-16814	Report Date:	30/10/2020

Determination of Highest Bushfire Attack Level

AS 3959 Assessment Procedure	Vegetation Classification	Effective Slope	Separation Distance	BAL
Method 1	Class C shrubland	Upslope / Flat Land	102 m	BAL - LOW

Practitioner Details

I hereby certify that I have undertaken the assessment of the above site and determined the Bushfire Attack Level stated above in accordance with the requirements of AS 3959-2018.

Name Daniel Panickar
Eco Logical Australia

Signature: 

Certificate Date: 30/10/2020



Accreditation No: BPAD 37802
Expiry: December 2020

Bushfire Attack Level (BAL) Contours - Lot 260 (BAL - LOW)



- Legend**
- 100m site assessment
 - Lot location
 - Bushfire Hazard Interface
 - Distance to bushfire hazard interface

Bushfire Attack Level (BAL)	
BAL - FZ	
BAL - 40	
BAL - 29	
BAL - 19	
BAL - 12.5	
BAL - LOW	

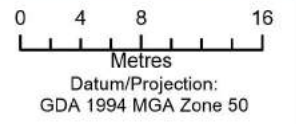

Bushfire Attack Level (BAL) Certificate

Determined in accordance with AS 3959-2018

Site Details

Address:	Lot 299, Baldvis Parks Estate		
Suburb:	Baldivis, 6171	State:	WA
Local Government Area:	City of Rockingham		
Use of building	Residential Dwelling	Main BCA class:	Class 1a
Report / Job Number:	20PER-16814	Report Date:	30/10/2020

Determination of Highest Bushfire Attack Level

AS 3959 Assessment Procedure	Vegetation Classification	Effective Slope	Separation Distance	BAL
Method 1	Class C shrubland	Upslope / Flat Land	394 m	BAL - LOW

Practitioner Details

I hereby certify that I have undertaken the assessment of the above site and determined the Bushfire Attack Level stated above in accordance with the requirements of AS 3959-2018.

Name Daniel Panickar
Eco Logical Australia

Signature: 

Certificate Date: 30/10/2020



Accreditation No: BPAD 37802
Expiry: December 2020

Bushfire Attack Level (BAL) Contours - Lot 299 (BAL - LOW)



Legend

- 100m site assessment
- Lot location
- Bushfire Hazard Interface
- Distance to bushfire hazard interface

Bushfire Attack Level (BAL)

- BAL - FZ
- BAL - 40
- BAL - 29
- BAL - 19
- BAL - 12.5
- BAL - LOW



0 4 8 16
Metres
Datum/Projection:
GDA 1994 MGA Zone 50

N

eco logical AUSTRALIA
A TETRA TECH COMPANY

Prepared by: SM Date: 30/10/2020

Bushfire Attack Level (BAL) Certificate

Determined in accordance with AS 3959-2018

Site Details

Address:	Lot 300, Baldvis Parks Estate		
Suburb:	Baldivis, 6171	State:	WA
Local Government Area:	City of Rockingham		
Use of building	Residential Dwelling	Main BCA class:	Class 1a
Report / Job Number:	20PER-16814	Report Date:	30/10/2020

Determination of Highest Bushfire Attack Level

AS 3959 Assessment Procedure	Vegetation Classification	Effective Slope	Separation Distance	BAL
Method 1	Class C shrubland	Upslope / Flat Land	392 m	BAL - LOW

Practitioner Details

I hereby certify that I have undertaken the assessment of the above site and determined the Bushfire Attack Level stated above in accordance with the requirements of AS 3959-2018.

Name Daniel Panickar
Eco Logical Australia

Signature: 

Certificate Date: 30/10/2020



Accreditation No: BPAD 37802
Expiry: December 2020

Bushfire Attack Level (BAL) Contours - Lot 300 (BAL - LOW)



- Legend**
- 100m site assessment
 - Lot location
 - Bushfire Hazard Interface
 - Distance to bushfire hazard interface

Bushfire Attack Level (BAL)	
	BAL - FZ
	BAL - 40
	BAL - 29
	BAL - 19
	BAL - 12.5
	BAL - LOW

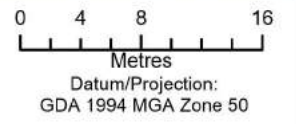

Bushfire Attack Level (BAL) Certificate

Determined in accordance with AS 3959-2018

Site Details

Address:	Lot 301, Baldvis Parks Estate		
Suburb:	Baldivis, 6171	State:	WA
Local Government Area:	City of Rockingham		
Use of building	Residential Dwelling	Main BCA class:	Class 1a
Report / Job Number:	20PER-16814	Report Date:	30/10/2020

Determination of Highest Bushfire Attack Level

AS 3959 Assessment Procedure	Vegetation Classification	Effective Slope	Separation Distance	BAL
Method 1	Class C shrubland	Upslope / Flat Land	377 m	BAL - LOW

Practitioner Details

I hereby certify that I have undertaken the assessment of the above site and determined the Bushfire Attack Level stated above in accordance with the requirements of AS 3959-2018.

Name Daniel Panickar
Eco Logical Australia

Signature: 

Certificate Date: 30/10/2020



Accreditation No: BPAD 37802
Expiry: December 2020

Bushfire Attack Level (BAL) Contours - Lot 301 (BAL - LOW)



- Legend**
- 100m site assessment
 - Lot location
 - Bushfire Hazard Interface
 - Distance to bushfire hazard interface

Bushfire Attack Level (BAL)	
	BAL - FZ
	BAL - 40
	BAL - 29
	BAL - 19
	BAL - 12.5
	BAL - LOW

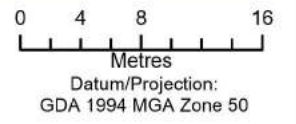

Bushfire Attack Level (BAL) Certificate

Determined in accordance with AS 3959-2018

Site Details

Address:	Lot 302, Baldvis Parks Estate		
Suburb:	Baldivis, 6171	State:	WA
Local Government Area:	City of Rockingham		
Use of building	Residential Dwelling	Main BCA class:	Class 1a
Report / Job Number:	20PER-16814	Report Date:	30/10/2020

Determination of Highest Bushfire Attack Level

AS 3959 Assessment Procedure	Vegetation Classification	Effective Slope	Separation Distance	BAL
Method 1	Class C shrubland	Upslope / Flat Land	365 m	BAL - LOW

Practitioner Details

I hereby certify that I have undertaken the assessment of the above site and determined the Bushfire Attack Level stated above in accordance with the requirements of AS 3959-2018.

Name Daniel Panickar
Eco Logical Australia

Signature: 

Certificate Date: 30/10/2020



Accreditation No: BPAD 37802
Expiry: December 2020

Bushfire Attack Level (BAL) Contours - Lot 302 (BAL - LOW)



Legend

- 100m site assessment
- Lot location
- Bushfire Hazard Interface
- Distance to bushfire hazard interface

Bushfire Attack Level (BAL)

- BAL - FZ
- BAL - 40
- BAL - 29
- BAL - 19
- BAL - 12.5
- BAL - LOW



0 4 8 16
Metres

Datum/Projection:
GDA 1994 MGA Zone 50

N

eco logical AUSTRALIA
A TETRA TECH COMPANY

Prepared by: SM Date: 30/10/2020

Bushfire Attack Level (BAL) Certificate

Determined in accordance with AS 3959-2018

Site Details

Address:	Lot 303, Baldvis Parks Estate		
Suburb:	Baldivis, 6171	State:	WA
Local Government Area:	City of Rockingham		
Use of building	Residential Dwelling	Main BCA class:	Class 1a
Report / Job Number:	20PER-16814	Report Date:	30/10/2020

Determination of Highest Bushfire Attack Level

AS 3959 Assessment Procedure	Vegetation Classification	Effective Slope	Separation Distance	BAL
Method 1	Class C shrubland	Upslope / Flat Land	354 m	BAL - LOW

Practitioner Details

I hereby certify that I have undertaken the assessment of the above site and determined the Bushfire Attack Level stated above in accordance with the requirements of AS 3959-2018.

Name Daniel Panickar
Eco Logical Australia

Signature: 

Certificate Date: 30/10/2020



Accreditation No: BPAD 37802
Expiry: December 2020

Bushfire Attack Level (BAL) Contours - Lot 303 (BAL - LOW)



Legend

- 100m site assessment
- Lot location
- Bushfire Hazard Interface
- Distance to bushfire hazard interface

Bushfire Attack Level (BAL)

- BAL - FZ
- BAL - 40
- BAL - 29
- BAL - 19
- BAL - 12.5
- BAL - LOW



0 4 8 16
Metres
Datum/Projection:
GDA 1994 MGA Zone 50

eco logical
AUSTRALIA
A TETRA TECH COMPANY
Prepared by: SM Date: 30/10/2020

Bushfire Attack Level (BAL) Certificate

Determined in accordance with AS 3959-2018

Site Details

Address:	Lot 304, Baldvis Parks Estate		
Suburb:	Baldivis, 6171	State:	WA
Local Government Area:	City of Rockingham		
Use of building	Residential Dwelling	Main BCA class:	Class 1a
Report / Job Number:	20PER-16814	Report Date:	30/10/2020

Determination of Highest Bushfire Attack Level

AS 3959 Assessment Procedure	Vegetation Classification	Effective Slope	Separation Distance	BAL
Method 1	Class C shrubland	Upslope / Flat Land	344 m	BAL - LOW

Practitioner Details

I hereby certify that I have undertaken the assessment of the above site and determined the Bushfire Attack Level stated above in accordance with the requirements of AS 3959-2018.

Name Daniel Panickar
Eco Logical Australia

Signature: 

Certificate Date: 30/10/2020



Accreditation No: BPAD 37802
Expiry: December 2020

Bushfire Attack Level (BAL) Contours - Lot 304 (BAL - LOW)



- Legend**
- 100m site assessment
 - Lot location
 - Bushfire Hazard Interface
 - Distance to bushfire hazard interface

Bushfire Attack Level (BAL)	
	BAL - FZ
	BAL - 40
	BAL - 29
	BAL - 19
	BAL - 12.5
	BAL - LOW

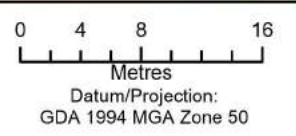

Bushfire Attack Level (BAL) Certificate

Determined in accordance with AS 3959-2018

Site Details

Address:	Lot 305, Baldvis Parks Estate		
Suburb:	Baldivis, 6171	State:	WA
Local Government Area:	City of Rockingham		
Use of building	Residential Dwelling	Main BCA class:	Class 1a
Report / Job Number:	20PER-16814	Report Date:	30/10/2020

Determination of Highest Bushfire Attack Level

AS 3959 Assessment Procedure	Vegetation Classification	Effective Slope	Separation Distance	BAL
Method 1	Class C shrubland	Upslope / Flat Land	332 m	BAL - LOW

Practitioner Details

I hereby certify that I have undertaken the assessment of the above site and determined the Bushfire Attack Level stated above in accordance with the requirements of AS 3959-2018.

Name Daniel Panickar
Eco Logical Australia

Signature: 

Certificate Date: 30/10/2020



Accreditation No: BPAD 37802
Expiry: December 2020

Bushfire Attack Level (BAL) Contours - Lot 305 (BAL - LOW)



Legend

- 100m site assessment
- Lot location
- Bushfire Hazard Interface
- Distance to bushfire hazard interface

Bushfire Attack Level (BAL)

- BAL - FZ
- BAL - 40
- BAL - 29
- BAL - 19
- BAL - 12.5
- BAL - LOW



0 4 8 16
Metres

Datum/Projection:
GDA 1994 MGA Zone 50

N

eco logical
AUSTRALIA
A TETRA TECH COMPANY

Prepared by: SM Date: 30/10/2020

Bushfire Attack Level (BAL) Certificate

Determined in accordance with AS 3959-2018

Site Details

Address:	Lot 306, Baldvis Parks Estate		
Suburb:	Baldivis, 6171	State:	WA
Local Government Area:	City of Rockingham		
Use of building	Residential Dwelling	Main BCA class:	Class 1a
Report / Job Number:	20PER-16814	Report Date:	30/10/2020

Determination of Highest Bushfire Attack Level

AS 3959 Assessment Procedure	Vegetation Classification	Effective Slope	Separation Distance	BAL
Method 1	Class C shrubland	Upslope / Flat Land	319 m	BAL - LOW

Practitioner Details

I hereby certify that I have undertaken the assessment of the above site and determined the Bushfire Attack Level stated above in accordance with the requirements of AS 3959-2018.

Name Daniel Panickar
Eco Logical Australia

Signature: 

Certificate Date: 30/10/2020



Accreditation No: BPAD 37802
Expiry: December 2020

Bushfire Attack Level (BAL) Contours - Lot 306 (BAL - LOW)



- Legend**
- 100m site assessment
 - Lot location
 - Bushfire Hazard Interface
 - Distance to bushfire hazard interface

Bushfire Attack Level (BAL)	
	BAL - FZ
	BAL - 40
	BAL - 29
	BAL - 19
	BAL - 12.5
	BAL - LOW

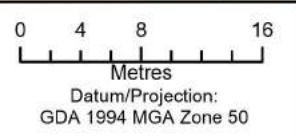

Bushfire Attack Level (BAL) Certificate

Determined in accordance with AS 3959-2018

Site Details

Address:	Lot 307, Baldvis Parks Estate		
Suburb:	Baldivis, 6171	State:	WA
Local Government Area:	City of Rockingham		
Use of building	Residential Dwelling	Main BCA class:	Class 1a
Report / Job Number:	20PER-16814	Report Date:	30/10/2020

Determination of Highest Bushfire Attack Level

AS 3959 Assessment Procedure	Vegetation Classification	Effective Slope	Separation Distance	BAL
Method 1	Class C shrubland	Upslope / Flat Land	307 m	BAL - LOW

Practitioner Details

I hereby certify that I have undertaken the assessment of the above site and determined the Bushfire Attack Level stated above in accordance with the requirements of AS 3959-2018.

Name Daniel Panickar
Eco Logical Australia

Signature: 

Certificate Date: 30/10/2020



Accreditation No: BPAD 37802
Expiry: December 2020

Bushfire Attack Level (BAL) Contours - Lot 307 (BAL - LOW)

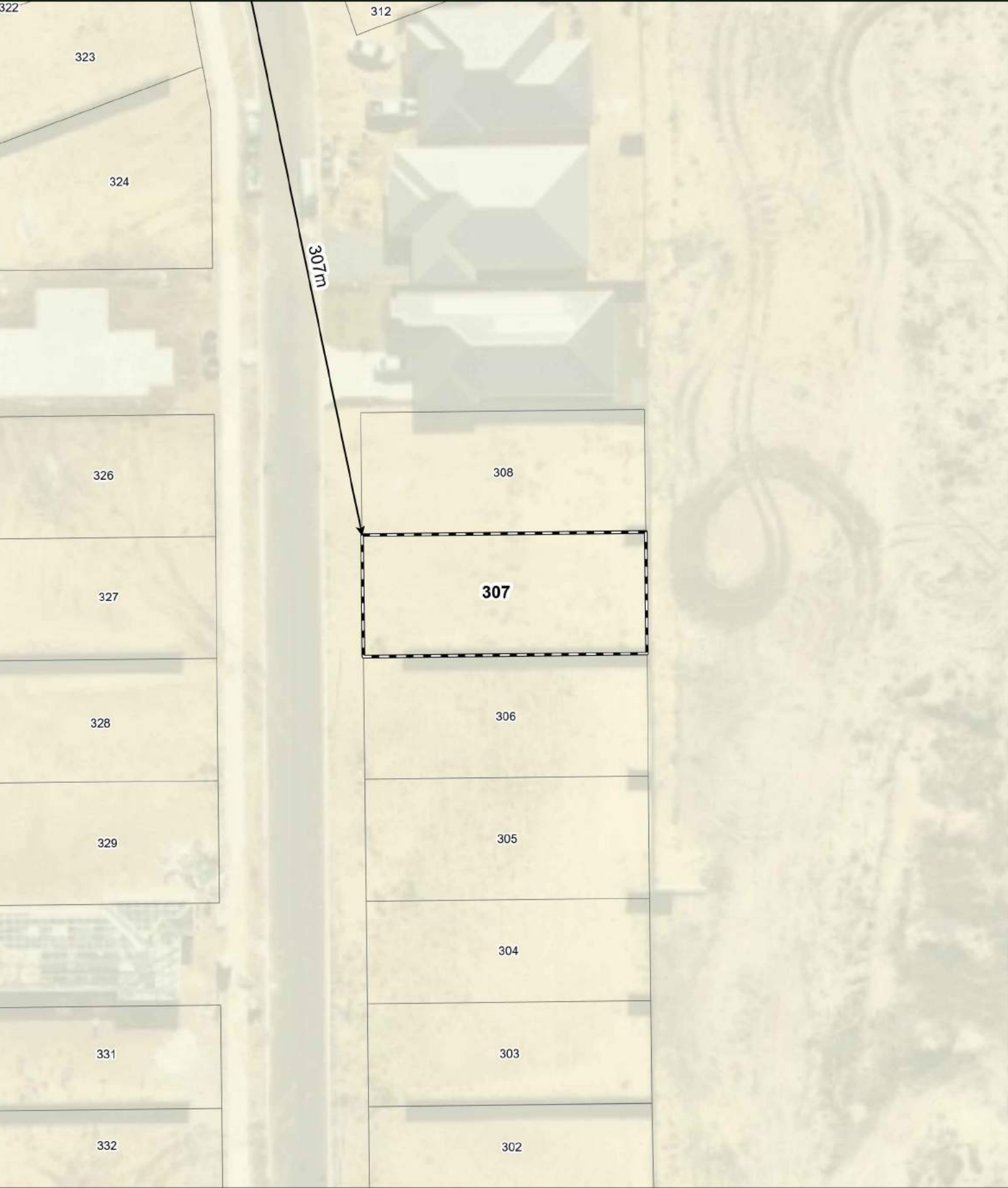

- Legend**
- 100m site assessment
 - Lot location
 - Bushfire Hazard Interface
 - Distance to bushfire hazard interface

Bushfire Attack Level (BAL)	
	BAL - FZ
	BAL - 40
	BAL - 29
	BAL - 19
	BAL - 12.5
	BAL - LOW

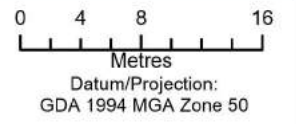

Bushfire Attack Level (BAL) Certificate

Determined in accordance with AS 3959-2018

Site Details

Address:	Lot 308, Baldvis Parks Estate		
Suburb:	Baldivis, 6171	State:	WA
Local Government Area:	City of Rockingham		
Use of building	Residential Dwelling	Main BCA class:	Class 1a
Report / Job Number:	20PER-16814	Report Date:	30/10/2020

Determination of Highest Bushfire Attack Level

AS 3959 Assessment Procedure	Vegetation Classification	Effective Slope	Separation Distance	BAL
Method 1	Class C shrubland	Upslope / Flat Land	295 m	BAL - LOW

Practitioner Details

I hereby certify that I have undertaken the assessment of the above site and determined the Bushfire Attack Level stated above in accordance with the requirements of AS 3959-2018.

Name Daniel Panickar
Eco Logical Australia

Signature: 

Certificate Date: 30/10/2020



Accreditation No: BPAD 37802
Expiry: December 2020

Bushfire Attack Level (BAL) Contours - Lot 308 (BAL - LOW)

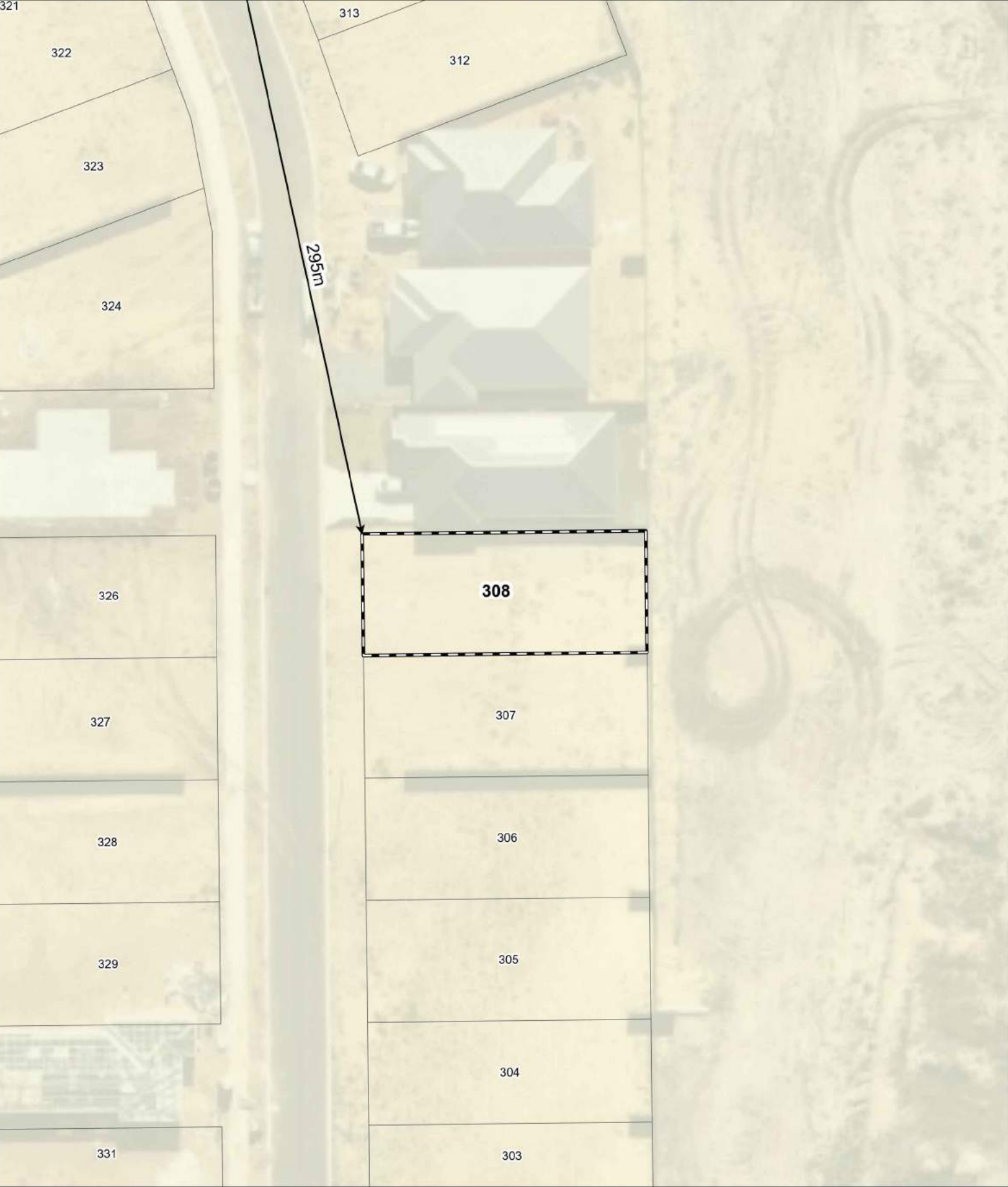

- Legend**
- 100m site assessment
 - Lot location
 - Bushfire Hazard Interface
 - Distance to bushfire hazard interface

Bushfire Attack Level (BAL)	
	BAL - FZ
	BAL - 40
	BAL - 29
	BAL - 19
	BAL - 12.5
	BAL - LOW

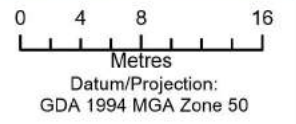

Bushfire Attack Level (BAL) Certificate

Determined in accordance with AS 3959-2018

Site Details

Address:	Lot 312, Baldvis Parks Estate		
Suburb:	Baldivis, 6171	State:	WA
Local Government Area:	City of Rockingham		
Use of building	Residential Dwelling	Main BCA class:	Class 1a
Report / Job Number:	20PER-16814	Report Date:	30/10/2020

Determination of Highest Bushfire Attack Level

AS 3959 Assessment Procedure	Vegetation Classification	Effective Slope	Separation Distance	BAL
Method 1	Class C shrubland	Upslope / Flat Land	243 m	BAL - LOW

Practitioner Details

I hereby certify that I have undertaken the assessment of the above site and determined the Bushfire Attack Level stated above in accordance with the requirements of AS 3959-2018.

Name Daniel Panickar
Eco Logical Australia

Signature: 

Certificate Date: 30/10/2020



Accreditation No: BPAD 37802
Expiry: December 2020

Bushfire Attack Level (BAL) Contours - Lot 312 (BAL - LOW)

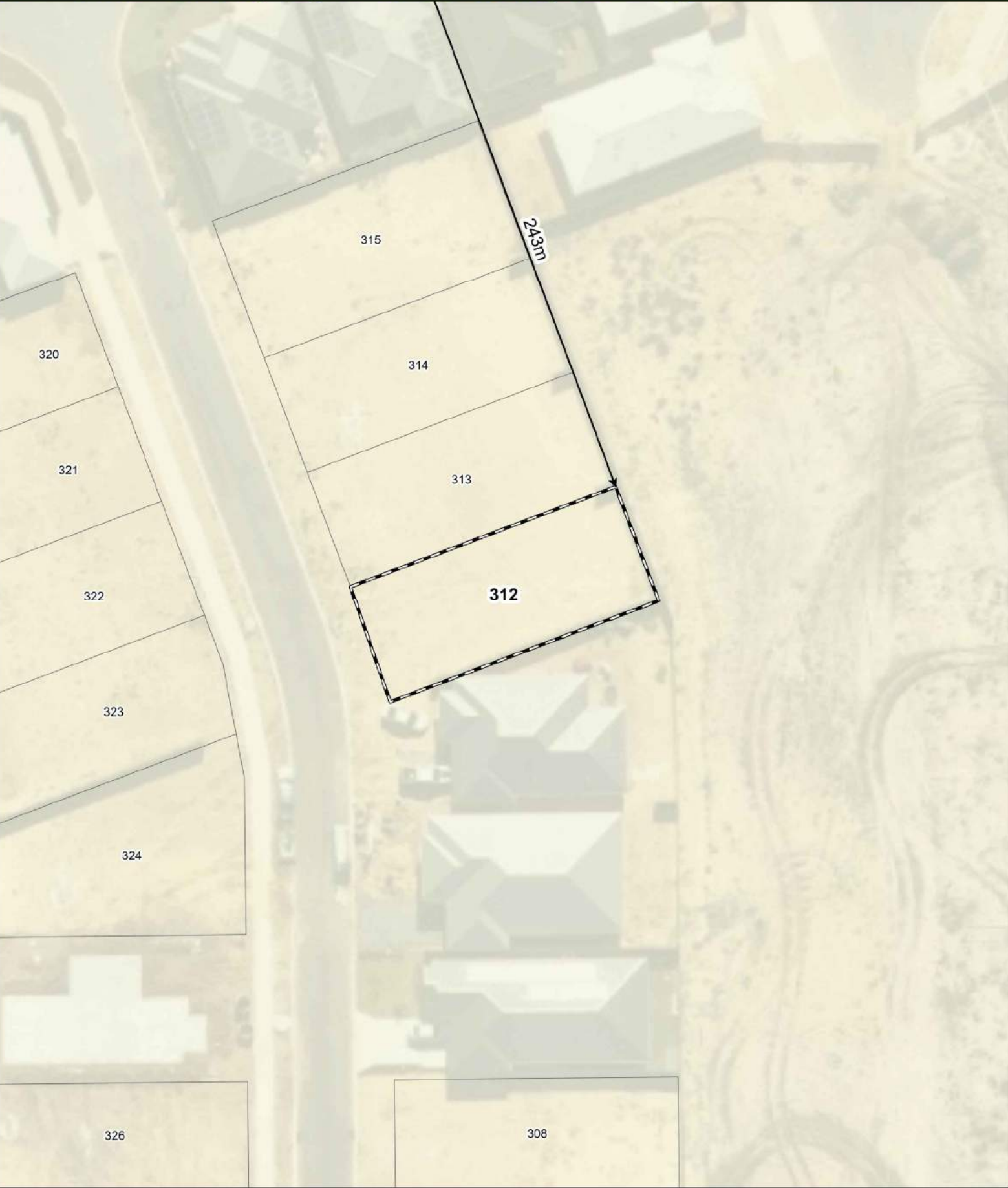

- Legend**
- 100m site assessment
 - Lot location
 - Bushfire Hazard Interface
 - Distance to bushfire hazard interface

Bushfire Attack Level (BAL)	
BAL - FZ	
BAL - 40	
BAL - 29	
BAL - 19	
BAL - 12.5	
BAL - LOW	

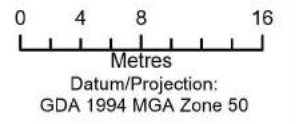

Bushfire Attack Level (BAL) Certificate

Determined in accordance with AS 3959-2018

Site Details

Address:	Lot 313, Baldvis Parks Estate		
Suburb:	Baldivis, 6171	State:	WA
Local Government Area:	City of Rockingham		
Use of building	Residential Dwelling	Main BCA class:	Class 1a
Report / Job Number:	20PER-16814	Report Date:	30/10/2020

Determination of Highest Bushfire Attack Level

AS 3959 Assessment Procedure	Vegetation Classification	Effective Slope	Separation Distance	BAL
Method 1	Class C shrubland	Upslope / Flat Land	230 m	BAL - LOW

Practitioner Details

I hereby certify that I have undertaken the assessment of the above site and determined the Bushfire Attack Level stated above in accordance with the requirements of AS 3959-2018.

Name Daniel Panickar
Eco Logical Australia

Signature: 

Certificate Date: 30/10/2020



Accreditation No: BPAD 37802
Expiry: December 2020

Bushfire Attack Level (BAL) Contours - Lot 313 (BAL - LOW)

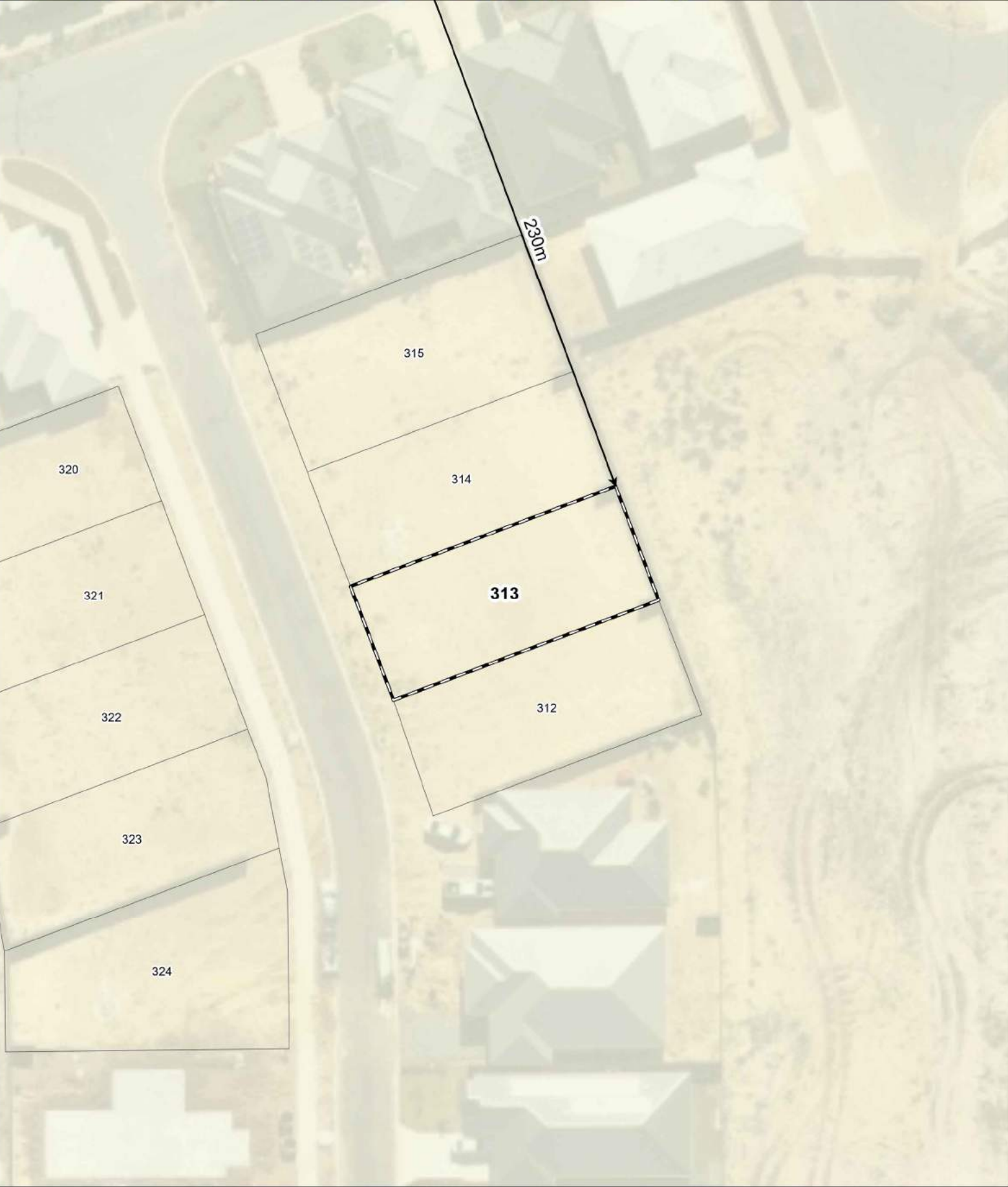

Legend

- 100m site assessment
- Lot location
- Bushfire Hazard Interface
- Distance to bushfire hazard interface

Bushfire Attack Level (BAL)

- BAL - FZ
- BAL - 40
- BAL - 29
- BAL - 19
- BAL - 12.5
- BAL - LOW



0 4 8 16
Metres
Datum/Projection:
GDA 1994 MGA Zone 50

N

eco logical AUSTRALIA
A TETRA TECH COMPANY

Prepared by: SM Date: 30/10/2020

Bushfire Attack Level (BAL) Certificate

Determined in accordance with AS 3959-2018

Site Details

Address:	Lot 314, Baldvis Parks Estate		
Suburb:	Baldivis, 6171	State:	WA
Local Government Area:	City of Rockingham		
Use of building	Residential Dwelling	Main BCA class:	Class 1a
Report / Job Number:	20PER-16814	Report Date:	30/10/2020

Determination of Highest Bushfire Attack Level

AS 3959 Assessment Procedure	Vegetation Classification	Effective Slope	Separation Distance	BAL
Method 1	Class C shrubland	Upslope / Flat Land	218 m	BAL - LOW

Practitioner Details

I hereby certify that I have undertaken the assessment of the above site and determined the Bushfire Attack Level stated above in accordance with the requirements of AS 3959-2018.

Name Daniel Panickar
Eco Logical Australia

Signature: 

Certificate Date: 30/10/2020



Accreditation No: BPAD 37802
Expiry: December 2020

Bushfire Attack Level (BAL) Contours - Lot 314 (BAL - LOW)

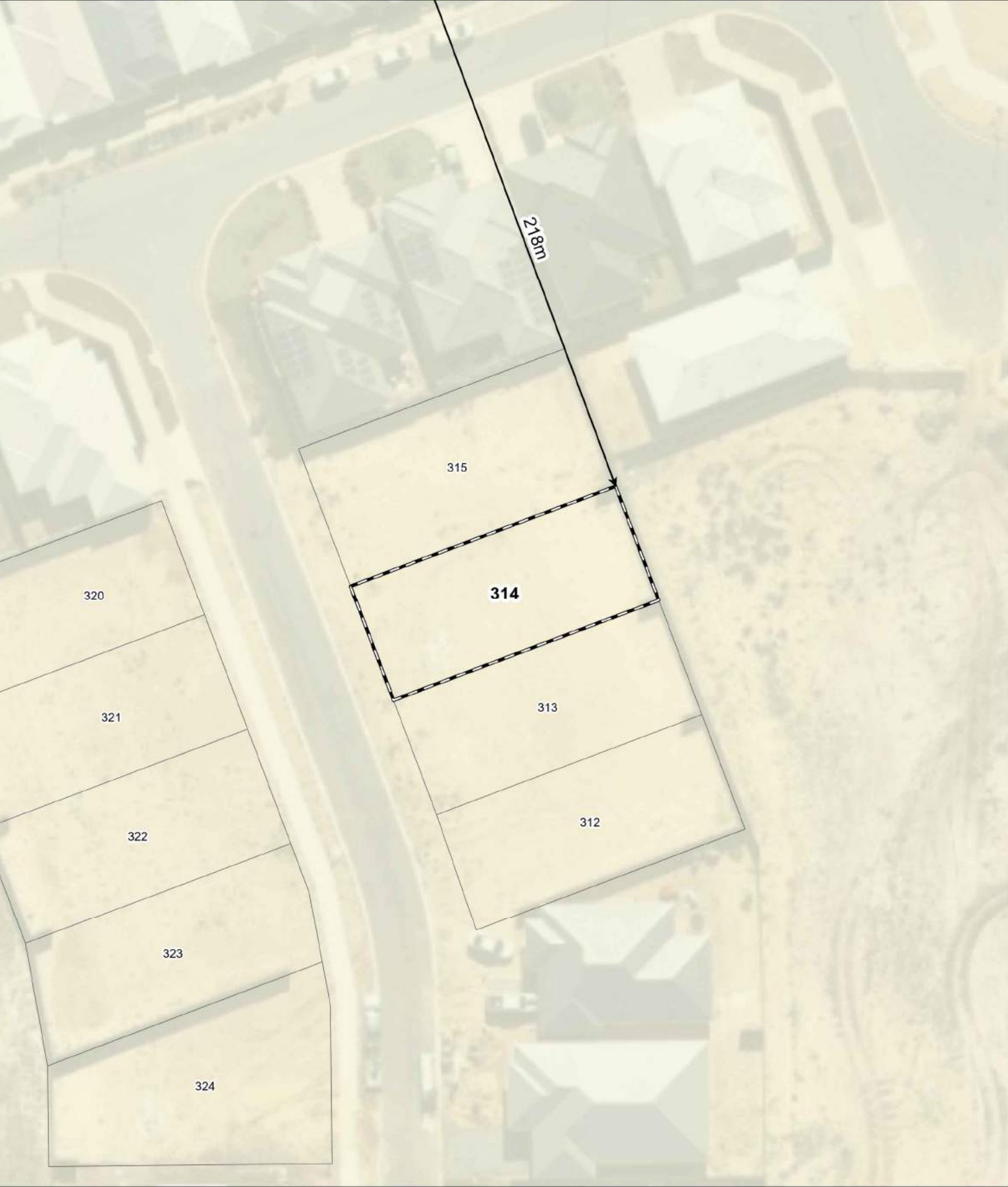

- Legend**
- 100m site assessment
 - Lot location
 - Bushfire Hazard Interface
 - Distance to bushfire hazard interface

Bushfire Attack Level (BAL)	
	BAL - FZ
	BAL - 40
	BAL - 29
	BAL - 19
	BAL - 12.5
	BAL - LOW

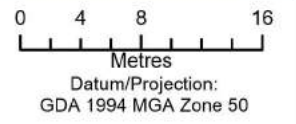

Bushfire Attack Level (BAL) Certificate

Determined in accordance with AS 3959-2018

Site Details

Address:	Lot 315, Baldvis Parks Estate		
Suburb:	Baldivis, 6171	State:	WA
Local Government Area:	City of Rockingham		
Use of building	Residential Dwelling	Main BCA class:	Class 1a
Report / Job Number:	20PER-16814	Report Date:	30/10/2020

Determination of Highest Bushfire Attack Level

AS 3959 Assessment Procedure	Vegetation Classification	Effective Slope	Separation Distance	BAL
Method 1	Class C shrubland	Upslope / Flat Land	203 m	BAL - LOW

Practitioner Details

I hereby certify that I have undertaken the assessment of the above site and determined the Bushfire Attack Level stated above in accordance with the requirements of AS 3959-2018.

Name Daniel Panickar
Eco Logical Australia

Signature: 

Certificate Date: 30/10/2020



Accreditation No: BPAD 37802
Expiry: December 2020

Bushfire Attack Level (BAL) Contours - Lot 315 (BAL - LOW)

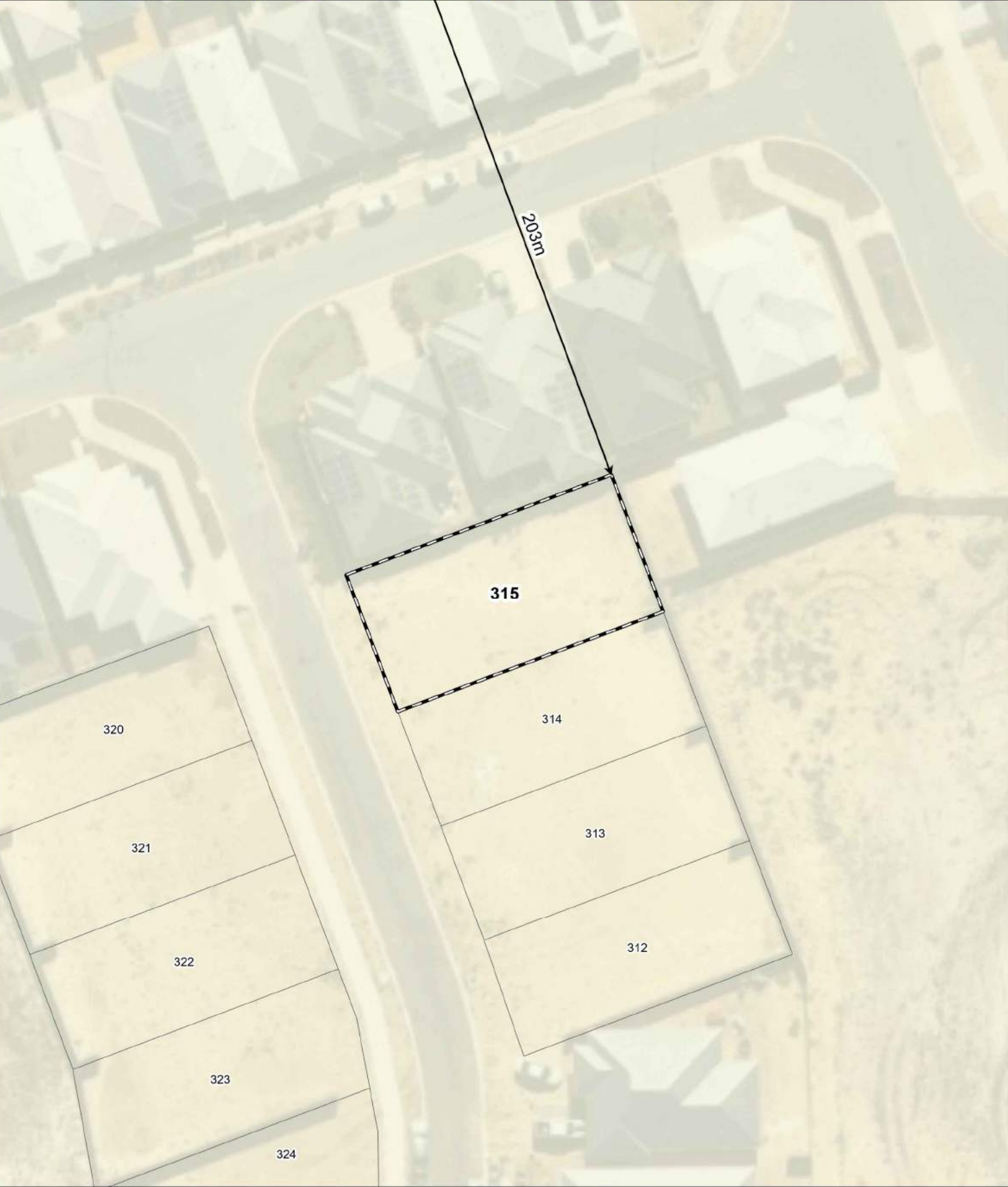

- Legend**
- 100m site assessment
 - Lot location
 - Bushfire Hazard Interface
 - Distance to bushfire hazard interface

Bushfire Attack Level (BAL)	
	BAL - FZ
	BAL - 40
	BAL - 29
	BAL - 19
	BAL - 12.5
	BAL - LOW

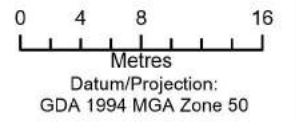

Bushfire Attack Level (BAL) Certificate

Determined in accordance with AS 3959-2018

Site Details

Address:	Lot 320, Baldvis Parks Estate		
Suburb:	Baldivis, 6171	State:	WA
Local Government Area:	City of Rockingham		
Use of building	Residential Dwelling	Main BCA class:	Class 1a
Report / Job Number:	20PER-16814	Report Date:	30/10/2020

Determination of Highest Bushfire Attack Level

AS 3959 Assessment Procedure	Vegetation Classification	Effective Slope	Separation Distance	BAL
Method 1	Class C shrubland	Upslope / Flat Land	208 m	BAL - LOW

Practitioner Details

I hereby certify that I have undertaken the assessment of the above site and determined the Bushfire Attack Level stated above in accordance with the requirements of AS 3959-2018.

Name Daniel Panickar
Eco Logical Australia

Signature: 

Certificate Date: 30/10/2020



Accreditation No: BPAD 37802
Expiry: December 2020

Bushfire Attack Level (BAL) Contours - Lot 320 (BAL - LOW)

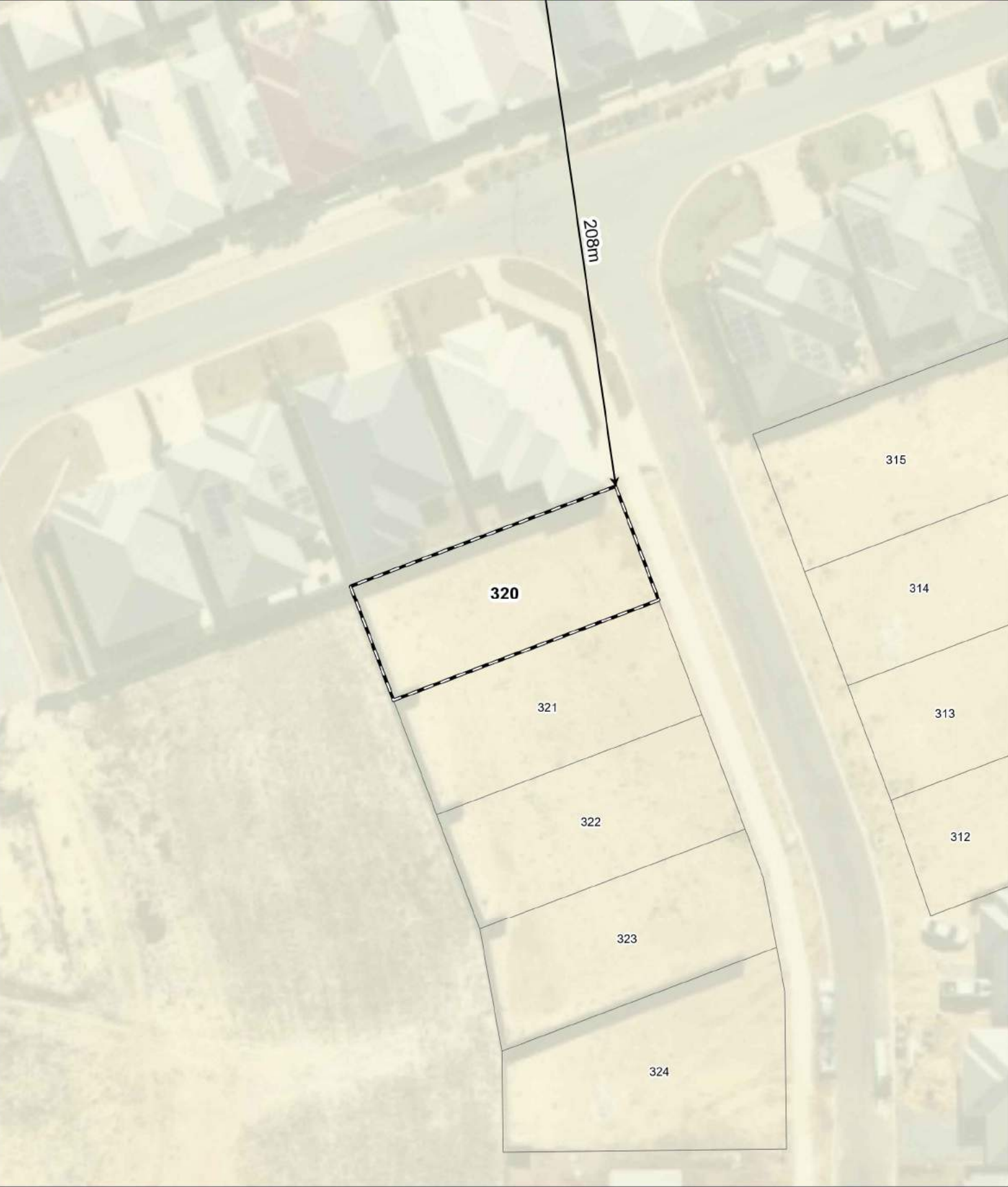

- Legend**
- 100m site assessment
 - Lot location
 - Bushfire Hazard Interface
 - Distance to bushfire hazard interface

Bushfire Attack Level (BAL)	
<div></div>	BAL - FZ
<div></div>	BAL - 40
<div></div>	BAL - 29
<div></div>	BAL - 19
<div></div>	BAL - 12.5
<div></div>	BAL - LOW

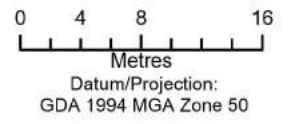

Bushfire Attack Level (BAL) Certificate

Determined in accordance with AS 3959-2018

Site Details

Address:	Lot 321, Baldvis Parks Estate		
Suburb:	Baldivis, 6171	State:	WA
Local Government Area:	City of Rockingham		
Use of building	Residential Dwelling	Main BCA class:	Class 1a
Report / Job Number:	20PER-16814	Report Date:	30/10/2020

Determination of Highest Bushfire Attack Level

AS 3959 Assessment Procedure	Vegetation Classification	Effective Slope	Separation Distance	BAL
Method 1	Class C shrubland	Upslope / Flat Land	220 m	BAL - LOW

Practitioner Details

I hereby certify that I have undertaken the assessment of the above site and determined the Bushfire Attack Level stated above in accordance with the requirements of AS 3959-2018.

Name Daniel Panickar
Eco Logical Australia

Signature: 

Certificate Date: 30/10/2020



Accreditation No: BPAD 37802
Expiry: December 2020

Bushfire Attack Level (BAL) Contours - Lot 321 (BAL - LOW)

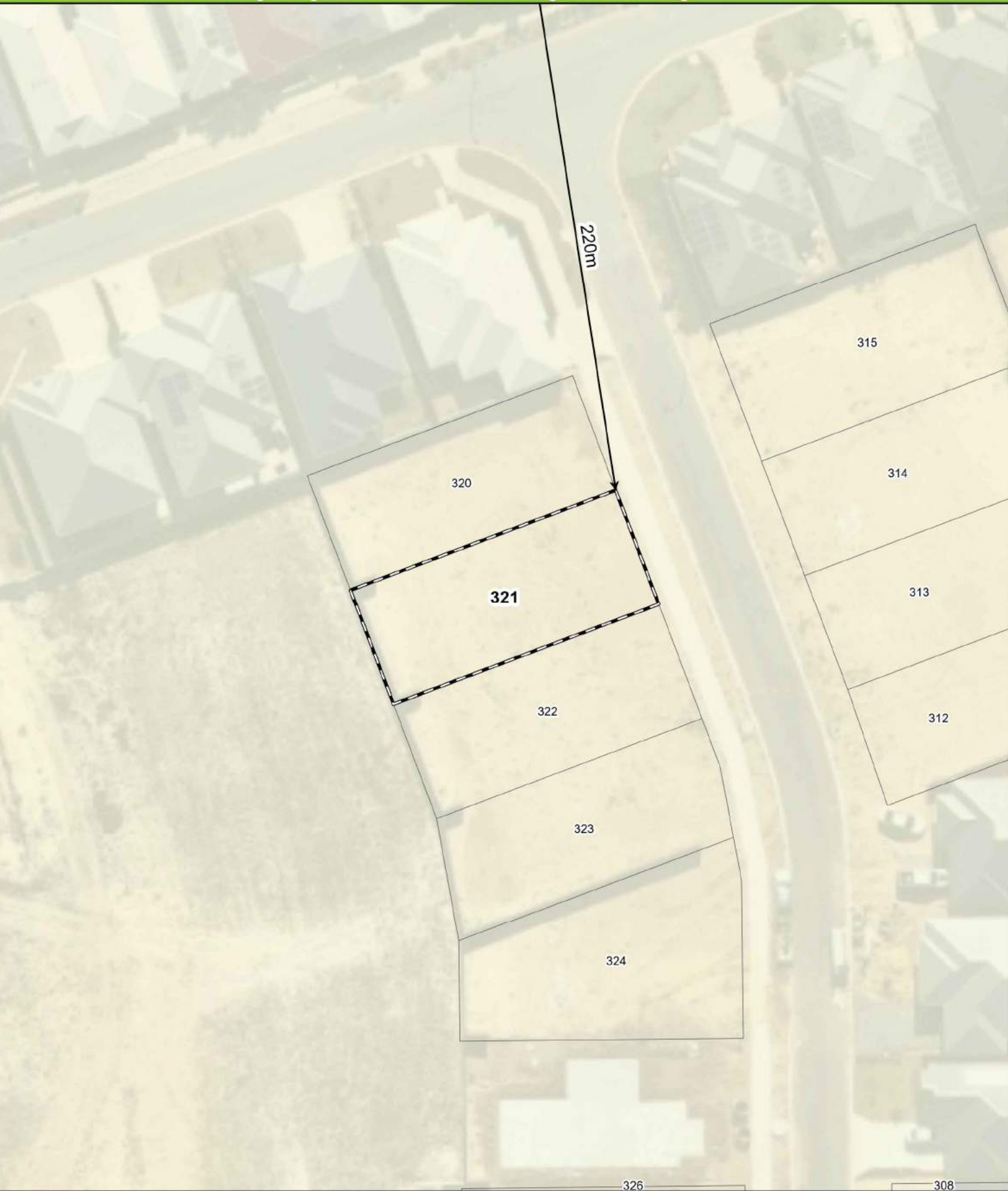

- Legend**
- 100m site assessment
 - Lot location
 - Bushfire Hazard Interface
 - Distance to bushfire hazard interface

Bushfire Attack Level (BAL)	
	BAL - FZ
	BAL - 40
	BAL - 29
	BAL - 19
	BAL - 12.5
	BAL - LOW

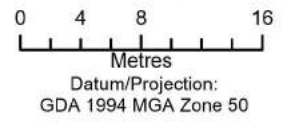

Bushfire Attack Level (BAL) Certificate

Determined in accordance with AS 3959-2018

Site Details

Address:	Lot 322, Baldvis Parks Estate		
Suburb:	Baldivis, 6171	State:	WA
Local Government Area:	City of Rockingham		
Use of building	Residential Dwelling	Main BCA class:	Class 1a
Report / Job Number:	20PER-16814	Report Date:	30/10/2020

Determination of Highest Bushfire Attack Level

AS 3959 Assessment Procedure	Vegetation Classification	Effective Slope	Separation Distance	BAL
Method 1	Class C shrubland	Upslope / Flat Land	232 m	BAL - LOW

Practitioner Details

I hereby certify that I have undertaken the assessment of the above site and determined the Bushfire Attack Level stated above in accordance with the requirements of AS 3959-2018.

Name Daniel Panickar
Eco Logical Australia

Signature: 

Certificate Date: 30/10/2020



Accreditation No: BPAD 37802
Expiry: December 2020

Bushfire Attack Level (BAL) Contours - Lot 322 (BAL - LOW)

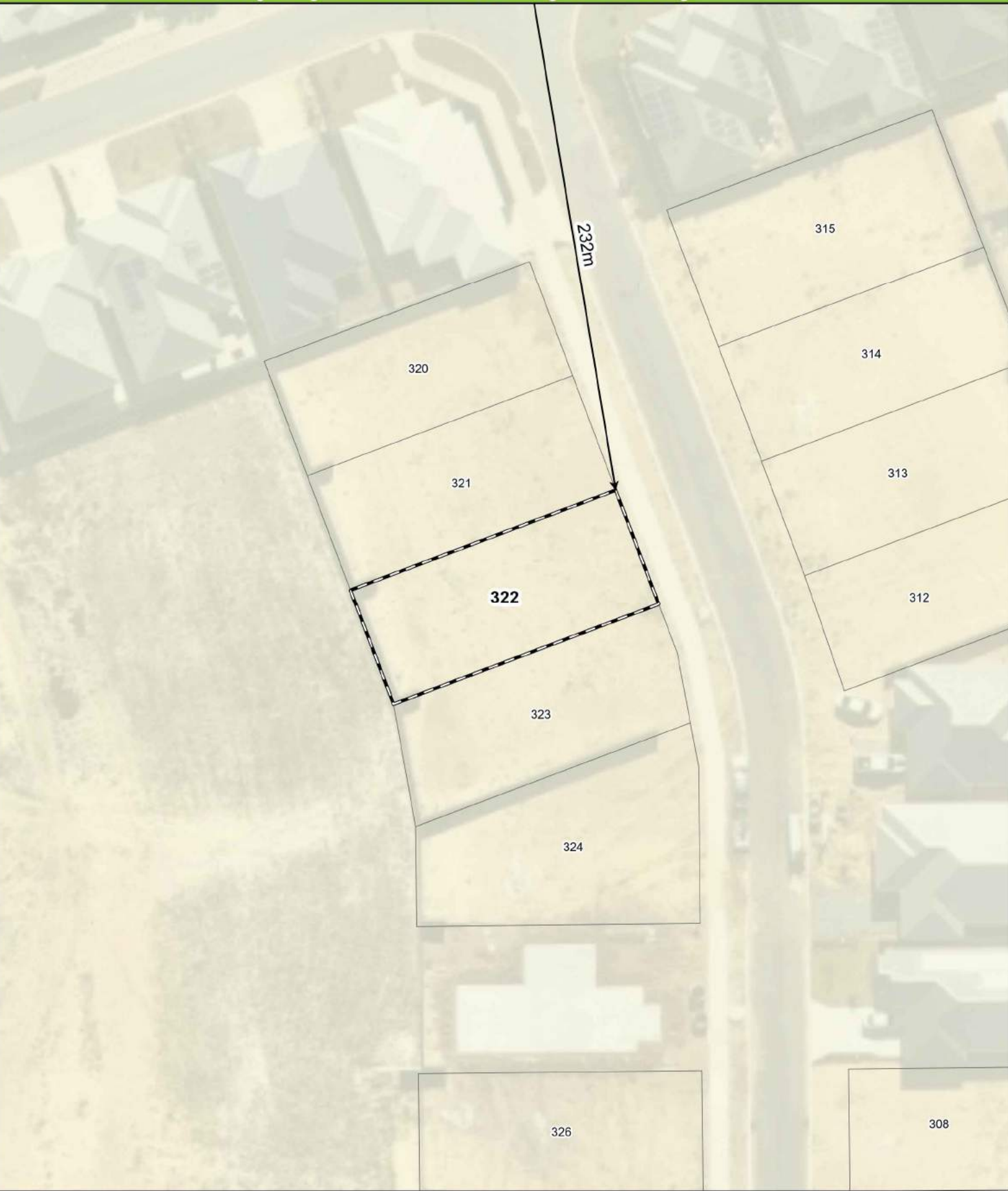

Legend

- 100m site assessment
- Lot location
- Bushfire Hazard Interface
- Distance to bushfire hazard interface

Bushfire Attack Level (BAL)	
BAL - FZ	
BAL - 40	
BAL - 29	
BAL - 19	
BAL - 12.5	
BAL - LOW	



0 4 8 16
Metres
Datum/Projection:
GDA 1994 MGA Zone 50

N
eco logical
AUSTRALIA
A TETRA TECH COMPANY
Prepared by: SM Date: 30/10/2020

Bushfire Attack Level (BAL) Certificate

Determined in accordance with AS 3959-2018

Site Details

Address:	Lot 323, Baldvis Parks Estate		
Suburb:	Baldivis, 6171	State:	WA
Local Government Area:	City of Rockingham		
Use of building	Residential Dwelling	Main BCA class:	Class 1a
Report / Job Number:	20PER-16814	Report Date:	30/10/2020

Determination of Highest Bushfire Attack Level

AS 3959 Assessment Procedure	Vegetation Classification	Effective Slope	Separation Distance	BAL
Method 1	Class C shrubland	Upslope / Flat Land	245 m	BAL - LOW

Practitioner Details

I hereby certify that I have undertaken the assessment of the above site and determined the Bushfire Attack Level stated above in accordance with the requirements of AS 3959-2018.

Name Daniel Panickar
Eco Logical Australia

Signature: 

Certificate Date: 30/10/2020



Accreditation No: BPAD 37802
Expiry: December 2020

Bushfire Attack Level (BAL) Contours - Lot 323 (BAL - LOW)

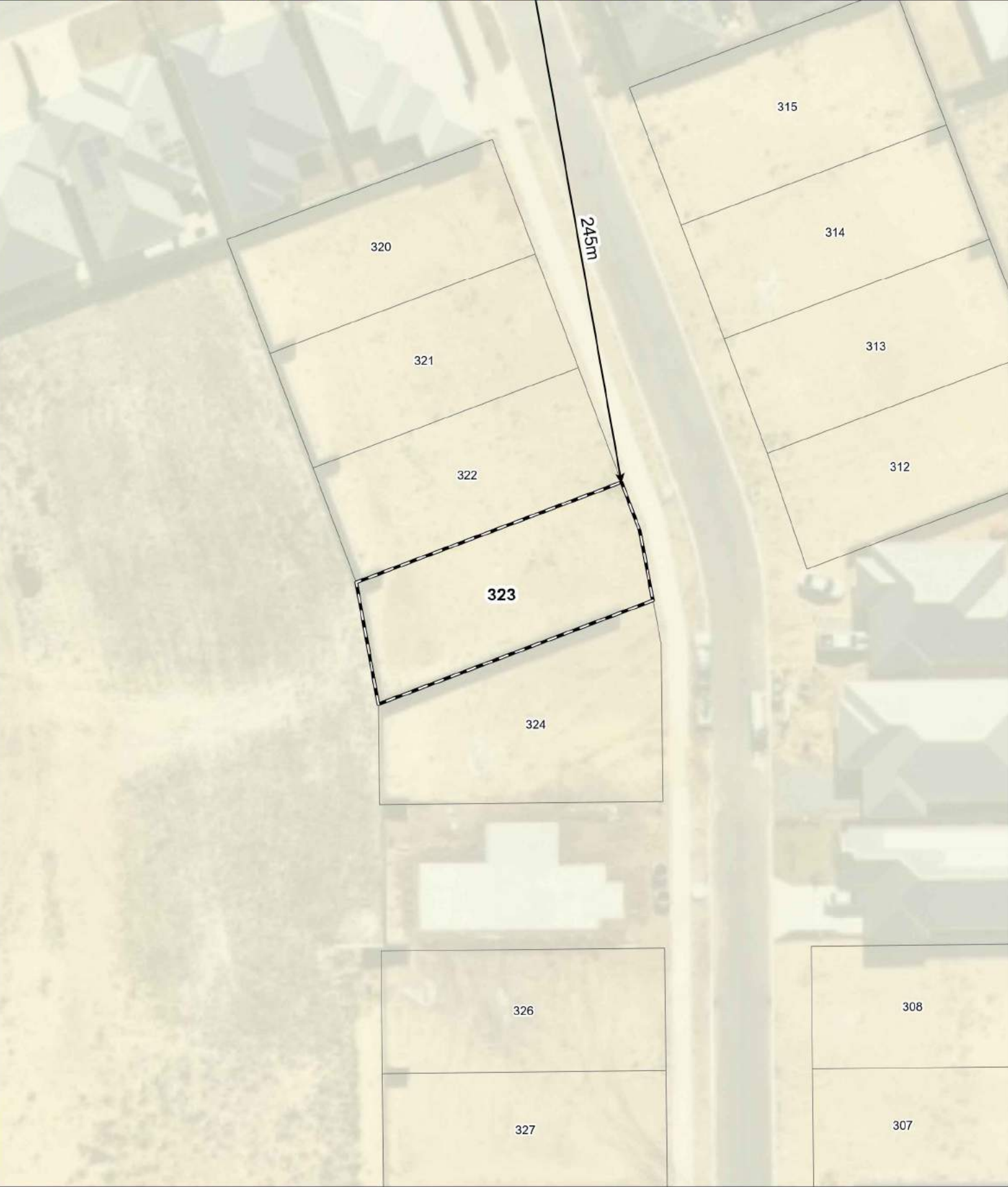

- Legend**
- 100m site assessment
 - Lot location
 - Bushfire Hazard Interface
 - Distance to bushfire hazard interface

Bushfire Attack Level (BAL)	
	BAL - FZ
	BAL - 40
	BAL - 29
	BAL - 19
	BAL - 12.5
	BAL - LOW

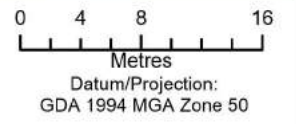

Bushfire Attack Level (BAL) Certificate

Determined in accordance with AS 3959-2018

Site Details

Address:	Lot 324, Baldvis Parks Estate		
Suburb:	Baldivis, 6171	State:	WA
Local Government Area:	City of Rockingham		
Use of building	Residential Dwelling	Main BCA class:	Class 1a
Report / Job Number:	20PER-16814	Report Date:	30/10/2020

Determination of Highest Bushfire Attack Level

AS 3959 Assessment Procedure	Vegetation Classification	Effective Slope	Separation Distance	BAL
Method 1	Class C shrubland	Upslope / Flat Land	257 m	BAL - LOW

Practitioner Details

I hereby certify that I have undertaken the assessment of the above site and determined the Bushfire Attack Level stated above in accordance with the requirements of AS 3959-2018.

Name Daniel Panickar
Eco Logical Australia

Signature: 

Certificate Date: 30/10/2020



Accreditation No: BPAD 37802
Expiry: December 2020

Bushfire Attack Level (BAL) Contours - Lot 324 (BAL - LOW)

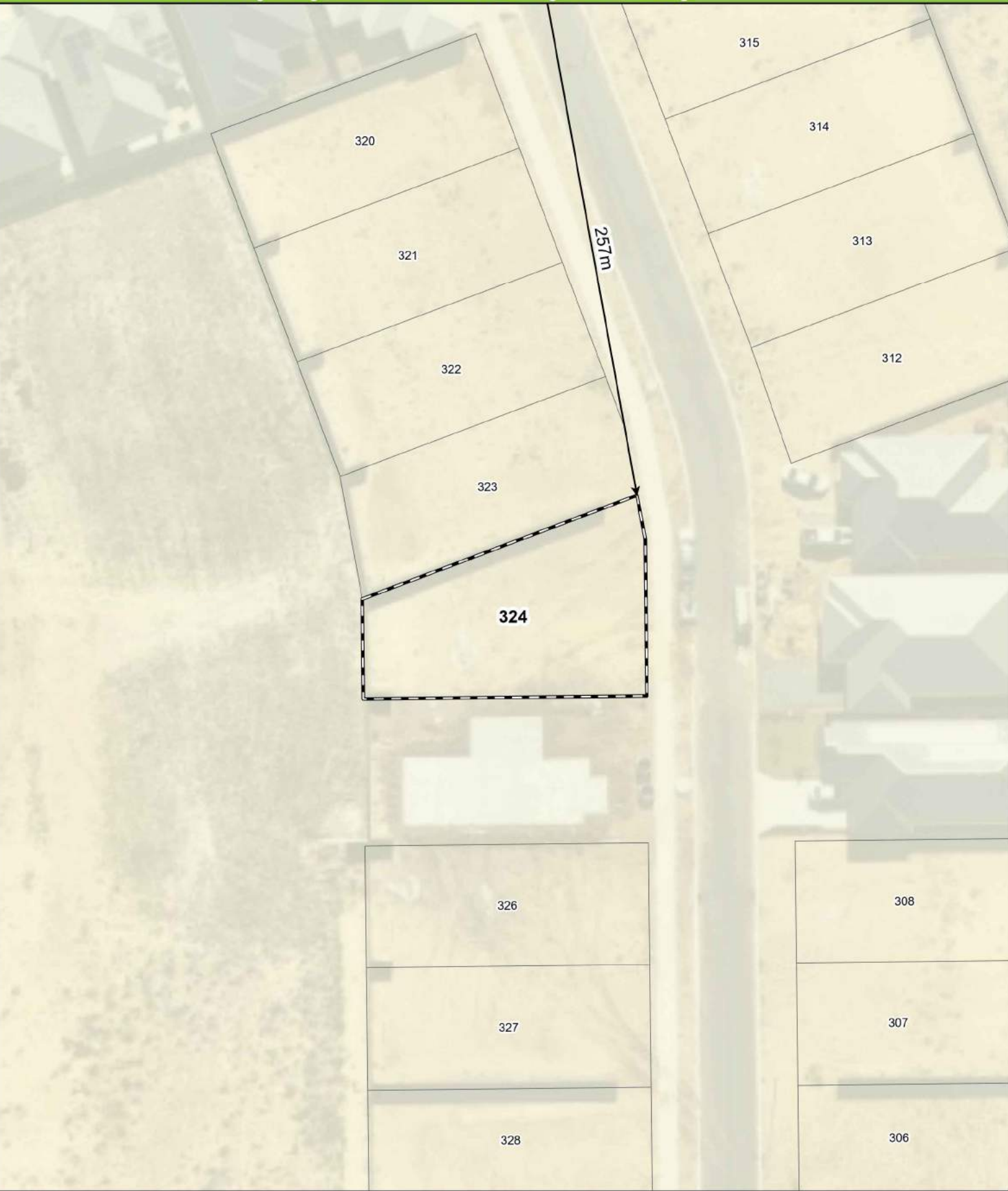

- Legend**
- 100m site assessment
 - Lot location
 - Bushfire Hazard Interface
 - Distance to bushfire hazard interface

Bushfire Attack Level (BAL)	
	BAL - FZ
	BAL - 40
	BAL - 29
	BAL - 19
	BAL - 12.5
	BAL - LOW



0 4 8 16
Metres
Datum/Projection:
GDA 1994 MGA Zone 50

Bushfire Attack Level (BAL) Certificate

Determined in accordance with AS 3959-2018

Site Details

Address:	Lot 326, Baldvis Parks Estate		
Suburb:	Baldivis, 6171	State:	WA
Local Government Area:	City of Rockingham		
Use of building	Residential Dwelling	Main BCA class:	Class 1a
Report / Job Number:	20PER-16814	Report Date:	30/10/2020

Determination of Highest Bushfire Attack Level

AS 3959 Assessment Procedure	Vegetation Classification	Effective Slope	Separation Distance	BAL
Method 1	Class C shrubland	Upslope / Flat Land	289 m	BAL - LOW

Practitioner Details

I hereby certify that I have undertaken the assessment of the above site and determined the Bushfire Attack Level stated above in accordance with the requirements of AS 3959-2018.

Name Daniel Panickar
Eco Logical Australia

Signature: 

Certificate Date: 30/10/2020



Accreditation No: BPAD 37802
Expiry: December 2020

Bushfire Attack Level (BAL) Contours - Lot 326 (BAL - LOW)



- Legend**
- 100m site assessment
 - Lot location
 - Bushfire Hazard Interface
 - Distance to bushfire hazard interface

Bushfire Attack Level (BAL)	
	BAL - FZ
	BAL - 40
	BAL - 29
	BAL - 19
	BAL - 12.5
	BAL - LOW

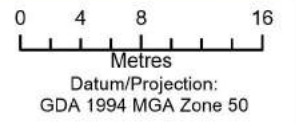

Bushfire Attack Level (BAL) Certificate

Determined in accordance with AS 3959-2018

Site Details

Address:	Lot 327, Baldvis Parks Estate		
Suburb:	Baldivis, 6171	State:	WA
Local Government Area:	City of Rockingham		
Use of building	Residential Dwelling	Main BCA class:	Class 1a
Report / Job Number:	20PER-16814	Report Date:	30/10/2020

Determination of Highest Bushfire Attack Level

AS 3959 Assessment Procedure	Vegetation Classification	Effective Slope	Separation Distance	BAL
Method 1	Class C shrubland	Upslope / Flat Land	302 m	BAL - LOW

Practitioner Details

I hereby certify that I have undertaken the assessment of the above site and determined the Bushfire Attack Level stated above in accordance with the requirements of AS 3959-2018.

Name Daniel Panickar
Eco Logical Australia

Signature: 

Certificate Date: 30/10/2020



Accreditation No: BPAD 37802
Expiry: December 2020

Bushfire Attack Level (BAL) Contours - Lot 327 (BAL - LOW)

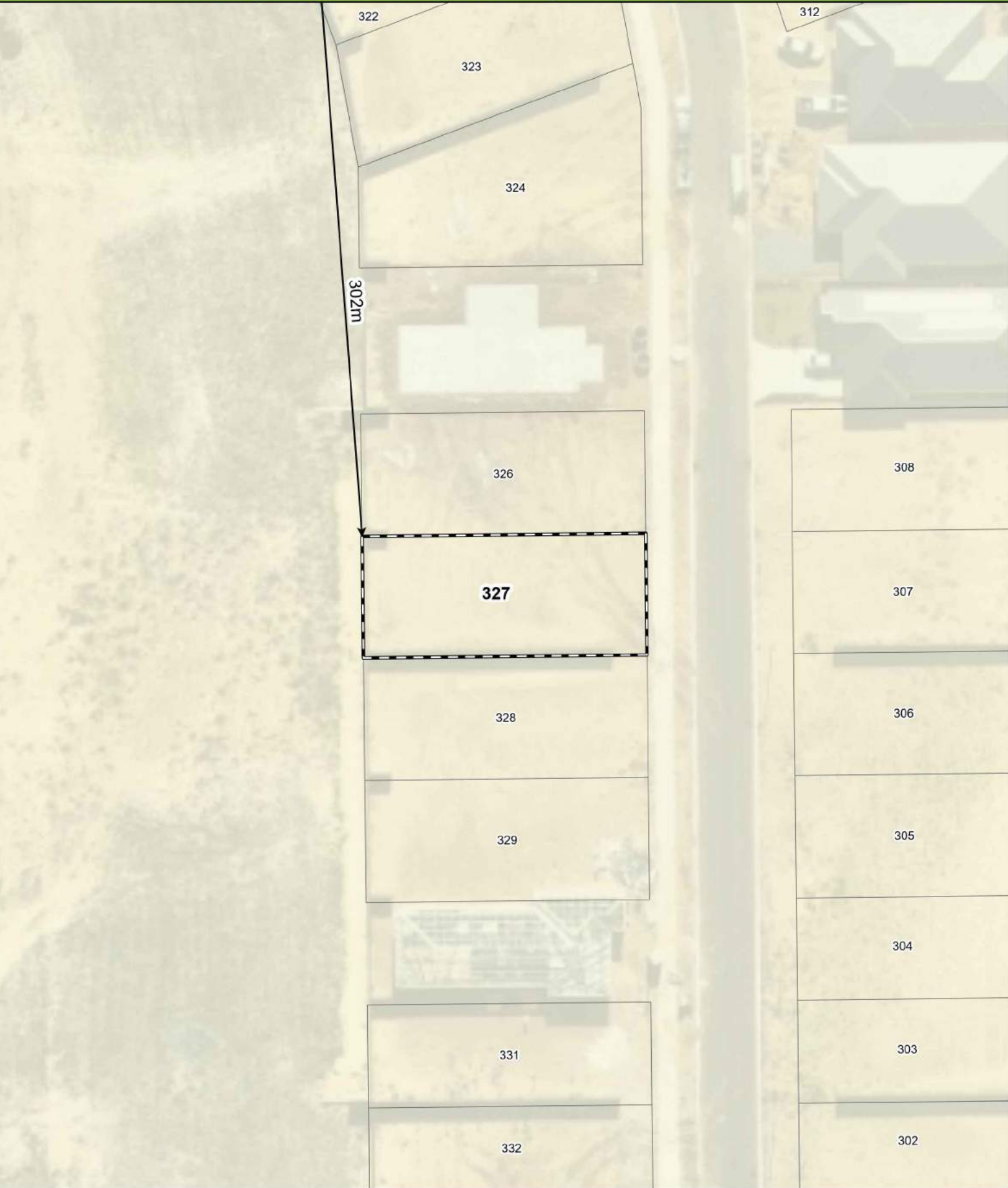

- Legend**
- 100m site assessment
 - Lot location
 - Bushfire Hazard Interface
 - Distance to bushfire hazard interface

Bushfire Attack Level (BAL)	
	BAL - FZ
	BAL - 40
	BAL - 29
	BAL - 19
	BAL - 12.5
	BAL - LOW

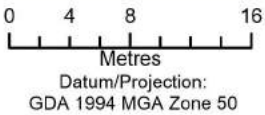

Bushfire Attack Level (BAL) Certificate

Determined in accordance with AS 3959-2018

Site Details

Address:	Lot 328, Baldvis Parks Estate		
Suburb:	Baldivis, 6171	State:	WA
Local Government Area:	City of Rockingham		
Use of building	Residential Dwelling	Main BCA class:	Class 1a
Report / Job Number:	20PER-16814	Report Date:	30/10/2020

Determination of Highest Bushfire Attack Level

AS 3959 Assessment Procedure	Vegetation Classification	Effective Slope	Separation Distance	BAL
Method 1	Class C shrubland	Upslope / Flat Land	314 m	BAL - LOW

Practitioner Details

I hereby certify that I have undertaken the assessment of the above site and determined the Bushfire Attack Level stated above in accordance with the requirements of AS 3959-2018.

Name Daniel Panickar
Eco Logical Australia

Signature: 

Certificate Date: 30/10/2020



Accreditation No: BPAD 37802
Expiry: December 2020

Bushfire Attack Level (BAL) Contours - Lot 328 (BAL - LOW)



- Legend**
- 100m site assessment
 - Lot location
 - Bushfire Hazard Interface
 - Distance to bushfire hazard interface

Bushfire Attack Level (BAL)	
	BAL - FZ
	BAL - 40
	BAL - 29
	BAL - 19
	BAL - 12.5
	BAL - LOW

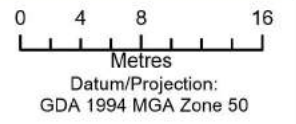

Bushfire Attack Level (BAL) Certificate

Determined in accordance with AS 3959-2018

Site Details

Address:	Lot 329, Baldvis Parks Estate		
Suburb:	Baldivis, 6171	State:	WA
Local Government Area:	City of Rockingham		
Use of building	Residential Dwelling	Main BCA class:	Class 1a
Report / Job Number:	20PER-16814	Report Date:	30/10/2020

Determination of Highest Bushfire Attack Level

AS 3959 Assessment Procedure	Vegetation Classification	Effective Slope	Separation Distance	BAL
Method 1	Class C shrubland	Upslope / Flat Land	327 m	BAL - LOW

Practitioner Details

I hereby certify that I have undertaken the assessment of the above site and determined the Bushfire Attack Level stated above in accordance with the requirements of AS 3959-2018.

Name Daniel Panickar
Eco Logical Australia

Signature: 

Certificate Date: 30/10/2020



Accreditation No: BPAD 37802
Expiry: December 2020

Bushfire Attack Level (BAL) Contours - Lot 329 (BAL - LOW)



- Legend**
- 100m site assessment
 - Lot location
 - Bushfire Hazard Interface
 - Distance to bushfire hazard interface

Bushfire Attack Level (BAL)	
BAL - FZ	
BAL - 40	
BAL - 29	
BAL - 19	
BAL - 12.5	
BAL - LOW	

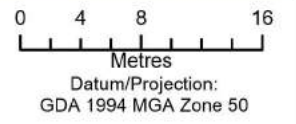

Bushfire Attack Level (BAL) Certificate

Determined in accordance with AS 3959-2018

Site Details

Address:	Lot 331, Baldvis Parks Estate		
Suburb:	Baldivis, 6171	State:	WA
Local Government Area:	City of Rockingham		
Use of building	Residential Dwelling	Main BCA class:	Class 1a
Report / Job Number:	20PER-16814	Report Date:	30/10/2020

Determination of Highest Bushfire Attack Level

AS 3959 Assessment Procedure	Vegetation Classification	Effective Slope	Separation Distance	BAL
Method 1	Class C shrubland	Upslope / Flat Land	350 m	BAL - LOW

Practitioner Details

I hereby certify that I have undertaken the assessment of the above site and determined the Bushfire Attack Level stated above in accordance with the requirements of AS 3959-2018.

Name Daniel Panickar
Eco Logical Australia

Signature: 

Certificate Date: 30/10/2020



Accreditation No: BPAD 37802
Expiry: December 2020

Bushfire Attack Level (BAL) Contours - Lot 331 (BAL - LOW)



- Legend**
- 100m site assessment
 - Lot location
 - Bushfire Hazard Interface
 - Distance to bushfire hazard interface

Bushfire Attack Level (BAL)	
BAL - FZ	
BAL - 40	
BAL - 29	
BAL - 19	
BAL - 12.5	
BAL - LOW	

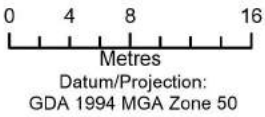

Bushfire Attack Level (BAL) Certificate

Determined in accordance with AS 3959-2018

Site Details

Address:	Lot 332, Baldvis Parks Estate		
Suburb:	Baldivis, 6171	State:	WA
Local Government Area:	City of Rockingham		
Use of building	Residential Dwelling	Main BCA class:	Class 1a
Report / Job Number:	20PER-16814	Report Date:	30/10/2020

Determination of Highest Bushfire Attack Level

AS 3959 Assessment Procedure	Vegetation Classification	Effective Slope	Separation Distance	BAL
Method 1	Class C shrubland	Upslope / Flat Land	360 m	BAL - LOW

Practitioner Details

I hereby certify that I have undertaken the assessment of the above site and determined the Bushfire Attack Level stated above in accordance with the requirements of AS 3959-2018.

Name Daniel Panickar
Eco Logical Australia

Signature: 

Certificate Date: 30/10/2020



Accreditation No: BPAD 37802
Expiry: December 2020

Bushfire Attack Level (BAL) Contours - Lot 332 (BAL - LOW)



- Legend**
- 100m site assessment
 - Lot location
 - Bushfire Hazard Interface
 - Distance to bushfire hazard interface

Bushfire Attack Level (BAL)	
	BAL - FZ
	BAL - 40
	BAL - 29
	BAL - 19
	BAL - 12.5
	BAL - LOW

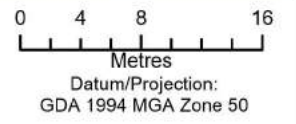

Bushfire Attack Level (BAL) Certificate

Determined in accordance with AS 3959-2018

Site Details

Address:	Lot 334, Baldvis Parks Estate		
Suburb:	Baldivis, 6171	State:	WA
Local Government Area:	City of Rockingham		
Use of building	Residential Dwelling	Main BCA class:	Class 1a
Report / Job Number:	20PER-16814	Report Date:	30/10/2020

Determination of Highest Bushfire Attack Level

AS 3959 Assessment Procedure	Vegetation Classification	Effective Slope	Separation Distance	BAL
Method 1	Class C shrubland	Upslope / Flat Land	389 m	BAL - LOW

Practitioner Details

I hereby certify that I have undertaken the assessment of the above site and determined the Bushfire Attack Level stated above in accordance with the requirements of AS 3959-2018.

Name Daniel Panickar
Eco Logical Australia

Signature: 

Certificate Date: 30/10/2020



Accreditation No: BPAD 37802
Expiry: December 2020

Bushfire Attack Level (BAL) Contours - Lot 334 (BAL - LOW)



- Legend**
- 100m site assessment
 - Lot location
 - Bushfire Hazard Interface
 - Distance to bushfire hazard interface

Bushfire Attack Level (BAL)	
	BAL - FZ
	BAL - 40
	BAL - 29
	BAL - 19
	BAL - 12.5
	BAL - LOW

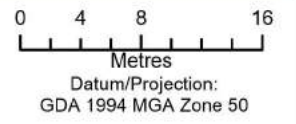

Bushfire Attack Level (BAL) Certificate

Determined in accordance with AS 3959-2018

Site Details

Address:	Lot 335, Baldvis Parks Estate		
Suburb:	Baldivis, 6171	State:	WA
Local Government Area:	City of Rockingham		
Use of building	Residential Dwelling	Main BCA class:	Class 1a
Report / Job Number:	20PER-16814	Report Date:	30/10/2020

Determination of Highest Bushfire Attack Level

AS 3959 Assessment Procedure	Vegetation Classification	Effective Slope	Separation Distance	BAL
Method 1	Class B woodland	Upslope / Flat Land	378 m	BAL - LOW

Practitioner Details

I hereby certify that I have undertaken the assessment of the above site and determined the Bushfire Attack Level stated above in accordance with the requirements of AS 3959-2018.

Name Daniel Panickar
Eco Logical Australia

Signature: 

Certificate Date: 30/10/2020



Accreditation No: BPAD 37802
Expiry: December 2020

Bushfire Attack Level (BAL) Contours - Lot 335 (BAL - LOW)



- Legend**
- 100m site assessment
 - Lot location
 - Bushfire Hazard Interface
 - Distance to bushfire hazard interface

Bushfire Attack Level (BAL)	
	BAL - FZ
	BAL - 40
	BAL - 29
	BAL - 19
	BAL - 12.5
	BAL - LOW

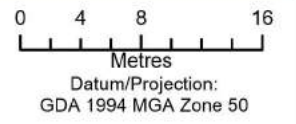

Bushfire Attack Level (BAL) Certificate

Determined in accordance with AS 3959-2018

Site Details

Address:	Lot 336, Baldvis Parks Estate		
Suburb:	Baldivis, 6171	State:	WA
Local Government Area:	City of Rockingham		
Use of building	Residential Dwelling	Main BCA class:	Class 1a
Report / Job Number:	20PER-16814	Report Date:	30/10/2020

Determination of Highest Bushfire Attack Level

AS 3959 Assessment Procedure	Vegetation Classification	Effective Slope	Separation Distance	BAL
Method 1	Class B woodland	Upslope / Flat Land	364 m	BAL - LOW

Practitioner Details

I hereby certify that I have undertaken the assessment of the above site and determined the Bushfire Attack Level stated above in accordance with the requirements of AS 3959-2018.

Name Daniel Panickar
Eco Logical Australia

Signature: 

Certificate Date: 30/10/2020



Accreditation No: BPAD 37802
Expiry: December 2020

Bushfire Attack Level (BAL) Contours - Lot 336 (BAL - LOW)



Legend

- 100m site assessment
- Lot location
- Bushfire Hazard Interface
- Distance to bushfire hazard interface

Bushfire Attack Level (BAL)

- BAL - FZ
- BAL - 40
- BAL - 29
- BAL - 19
- BAL - 12.5
- BAL - LOW



0 4 8 16
Metres

Datum/Projection:
GDA 1994 MGA Zone 50

N

eco logical
AUSTRALIA
A TETRA TECH COMPANY

Prepared by: SM Date: 30/10/2020

Bushfire Attack Level (BAL) Certificate

Determined in accordance with AS 3959-2018

Site Details

Address:	Lot 399, Baldvis Parks Estate		
Suburb:	Baldivis, 6171	State:	WA
Local Government Area:	City of Rockingham		
Use of building	Residential Dwelling	Main BCA class:	Class 1a
Report / Job Number:	20PER-16814	Report Date:	30/10/2020

Determination of Highest Bushfire Attack Level

AS 3959 Assessment Procedure	Vegetation Classification	Effective Slope	Separation Distance	BAL
Method 1	Class B woodland	Upslope / Flat Land	71 m	BAL - 12.5

Practitioner Details

I hereby certify that I have undertaken the assessment of the above site and determined the Bushfire Attack Level stated above in accordance with the requirements of AS 3959-2018.

Name Daniel Panickar
Eco Logical Australia

Signature: 

Certificate Date: 30/10/2020



Accreditation No: BPAD 37802
Expiry: December 2020

Bushfire Attack Level (BAL) Contours - Lot 399 (BAL - 12.5)



- Legend**
- 100m site assessment
 - Lot location
 - Bushfire Hazard Interface
 - Distance to bushfire hazard interface

Bushfire Attack Level (BAL)	
BAL - FZ	
BAL - 40	
BAL - 29	
BAL - 19	
BAL - 12.5	
BAL - LOW	



0 4 8 16
Metres
Datum/Projection:
GDA 1994 MGA Zone 50

N

eco
logical
AUSTRALIA
A TETRA TECH COMPANY

Prepared by: SM Date: 30/10/2020

Bushfire Attack Level (BAL) Certificate

Determined in accordance with AS 3959-2018

Site Details

Address:	Lot 413, Baldvis Parks Estate		
Suburb:	Baldivis, 6171	State:	WA
Local Government Area:	City of Rockingham		
Use of building	Residential Dwelling	Main BCA class:	Class 1a
Report / Job Number:	20PER-16814	Report Date:	30/10/2020

Determination of Highest Bushfire Attack Level

AS 3959 Assessment Procedure	Vegetation Classification	Effective Slope	Separation Distance	BAL
Method 1	Class G grassland	Upslope / Flat Land	39 m	BAL - 12.5

Practitioner Details

I hereby certify that I have undertaken the assessment of the above site and determined the Bushfire Attack Level stated above in accordance with the requirements of AS 3959-2018.

Name Daniel Panickar
Eco Logical Australia

Signature: 

Certificate Date: 30/10/2020



Accreditation No: BPAD 37802
Expiry: December 2020

Bushfire Attack Level (BAL) Contours - Lot 413 (*BAL - 12.5)

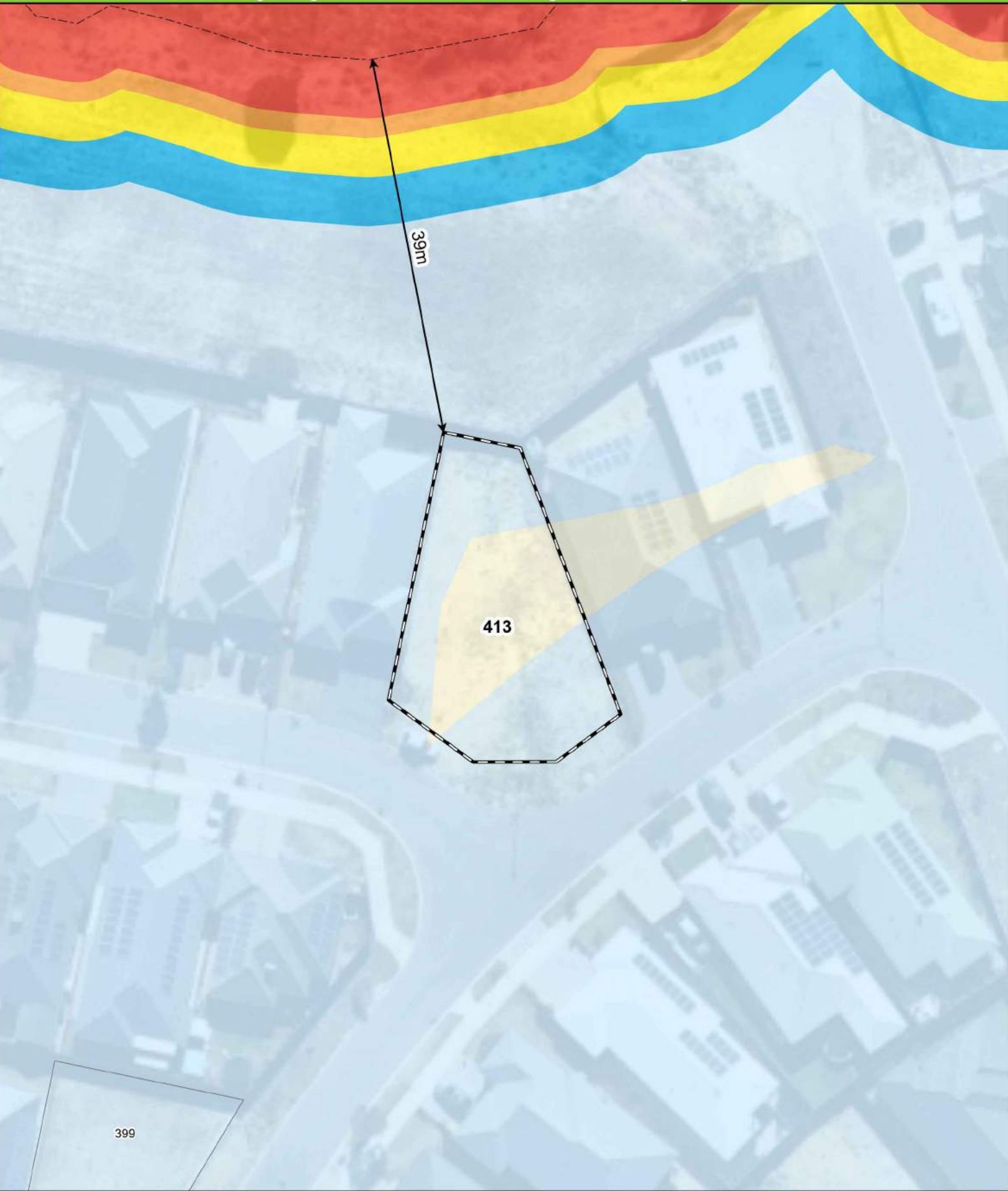

- Legend**
- 100m site assessment
 - Lot location *Intersects multiple BAL contours
 - Bushfire Hazard Interface
 - Distance to bushfire hazard interface

Bushfire Attack Level (BAL)	
	BAL - FZ
	BAL - 40
	BAL - 29
	BAL - 19
	BAL - 12.5
	BAL - LOW

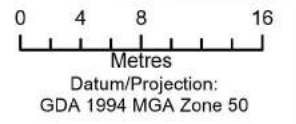

Bushfire Attack Level (BAL) Certificate

Determined in accordance with AS 3959-2018

Site Details

Address:	Lot 514, Baldvis Parks Estate		
Suburb:	Baldivis, 6171	State:	WA
Local Government Area:	City of Rockingham		
Use of building	Residential Dwelling	Main BCA class:	Class 1a
Report / Job Number:	20PER-16814	Report Date:	30/10/2020

Determination of Highest Bushfire Attack Level

AS 3959 Assessment Procedure	Vegetation Classification	Effective Slope	Separation Distance	BAL
Method 1	Class C shrubland	Upslope / Flat Land	19 m	BAL - 12.5

Practitioner Details

I hereby certify that I have undertaken the assessment of the above site and determined the Bushfire Attack Level stated above in accordance with the requirements of AS 3959-2018.

Name Daniel Panickar
Eco Logical Australia

Signature: 

Certificate Date: 30/10/2020



Accreditation No: BPAD 37802
Expiry: December 2020

Bushfire Attack Level (BAL) Contours - Lot 514 (BAL - 12.5)

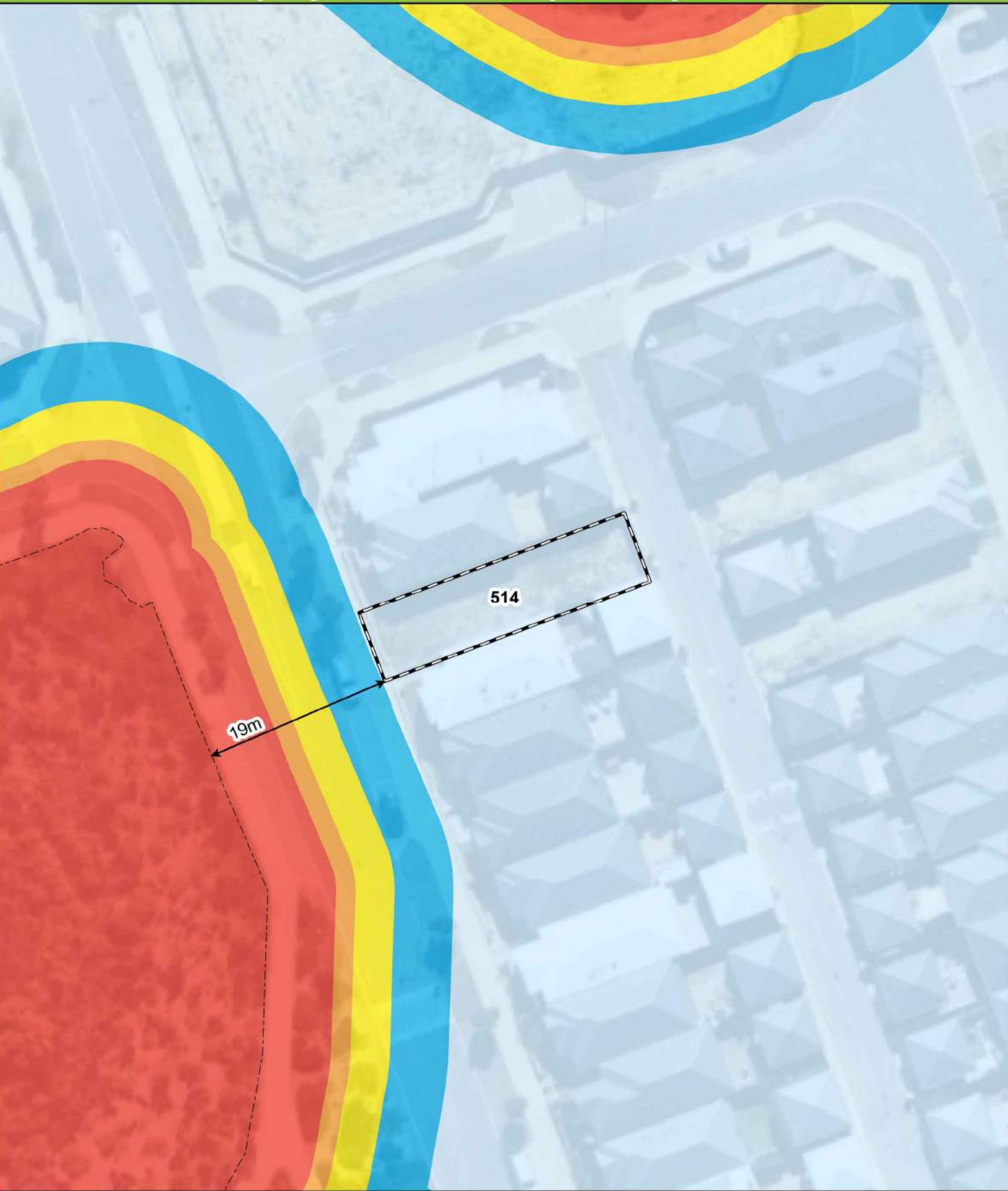

- Legend**
- 100m site assessment
 - Lot location
 - Bushfire Hazard Interface
 - Distance to bushfire hazard interface

Bushfire Attack Level (BAL)	
	BAL - FZ
	BAL - 40
	BAL - 29
	BAL - 19
	BAL - 12.5
	BAL - LOW



0 4 8 16
Metres
Datum/Projection:
GDA 1994 MGA Zone 50

Bushfire Attack Level (BAL) Certificate

Determined in accordance with AS 3959-2018

Site Details

Address:	Lot 880, Baldvis Parks Estate		
Suburb:	Baldivis, 6171	State:	WA
Local Government Area:	City of Rockingham		
Use of building	Residential Dwelling	Main BCA class:	Class 1a
Report / Job Number:	20PER-16814	Report Date:	30/10/2020

Determination of Highest Bushfire Attack Level

AS 3959 Assessment Procedure	Vegetation Classification	Effective Slope	Separation Distance	BAL
Method 1	Class C shrubland	Upslope / Flat Land	193 m	BAL - LOW

Practitioner Details

I hereby certify that I have undertaken the assessment of the above site and determined the Bushfire Attack Level stated above in accordance with the requirements of AS 3959-2018.

Name Daniel Panickar
Eco Logical Australia

Signature: 

Certificate Date: 30/10/2020



Accreditation No: BPAD 37802
Expiry: December 2020

Bushfire Attack Level (BAL) Contours - Lot 880 (BAL - LOW)

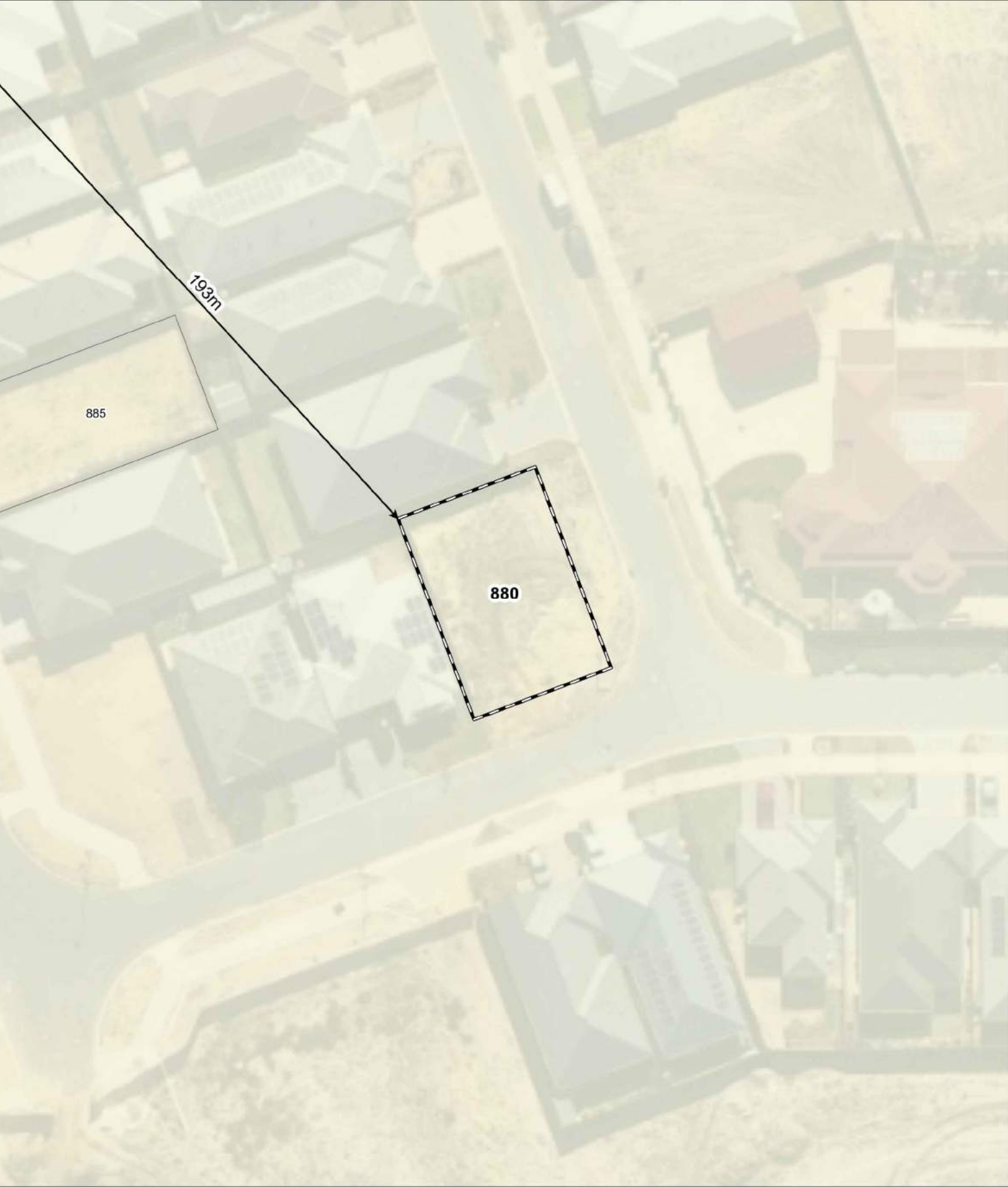

- Legend**
- 100m site assessment
 - Lot location
 - Bushfire Hazard Interface
 - Distance to bushfire hazard interface

Bushfire Attack Level (BAL)	
	BAL - FZ
	BAL - 40
	BAL - 29
	BAL - 19
	BAL - 12.5
	BAL - LOW

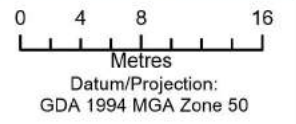

Bushfire Attack Level (BAL) Certificate

Determined in accordance with AS 3959-2018

Site Details

Address:	Lot 885, Baldvis Parks Estate		
Suburb:	Baldivis, 6171	State:	WA
Local Government Area:	City of Rockingham		
Use of building	Residential Dwelling	Main BCA class:	Class 1a
Report / Job Number:	20PER-16814	Report Date:	30/10/2020

Determination of Highest Bushfire Attack Level

AS 3959 Assessment Procedure	Vegetation Classification	Effective Slope	Separation Distance	BAL
Method 1	Class C shrubland	Upslope / Flat Land	154 m	BAL - LOW

Practitioner Details

I hereby certify that I have undertaken the assessment of the above site and determined the Bushfire Attack Level stated above in accordance with the requirements of AS 3959-2018.

Name Daniel Panickar
Eco Logical Australia

Signature: 

Certificate Date: 30/10/2020



Accreditation No: BPAD 37802
Expiry: December 2020

Bushfire Attack Level (BAL) Contours - Lot 885 (BAL - LOW)

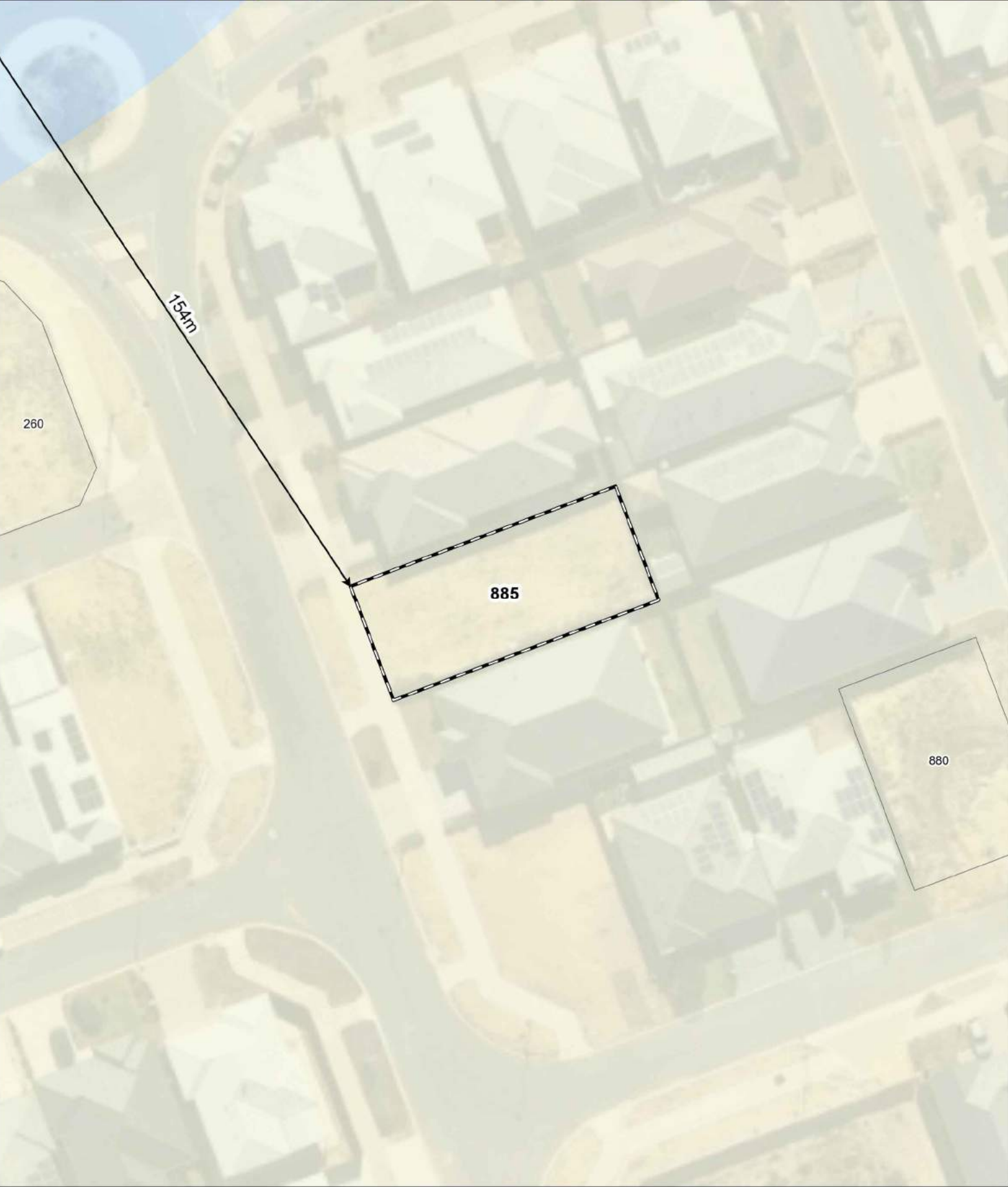

- Legend**
- 100m site assessment
 - Lot location
 - Bushfire Hazard Interface
 - Distance to bushfire hazard interface

Bushfire Attack Level (BAL)	
	BAL - FZ
	BAL - 40
	BAL - 29
	BAL - 19
	BAL - 12.5
	BAL - LOW

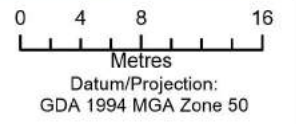

Bushfire Attack Level (BAL) Certificate

Determined in accordance with AS 3959-2018

Site Details

Address:	Lot 996, Baldvis Parks Estate		
Suburb:	Baldivis, 6171	State:	WA
Local Government Area:	City of Rockingham		
Use of building	Residential Dwelling	Main BCA class:	Class 1a
Report / Job Number:	20PER-16814	Report Date:	30/10/2020

Determination of Highest Bushfire Attack Level

AS 3959 Assessment Procedure	Vegetation Classification	Effective Slope	Separation Distance	BAL
Method 1	Class B woodland	Upslope / Flat Land	204 m	BAL - LOW

Practitioner Details

I hereby certify that I have undertaken the assessment of the above site and determined the Bushfire Attack Level stated above in accordance with the requirements of AS 3959-2018.

Name Daniel Panickar
Eco Logical Australia

Signature: 

Certificate Date: 30/10/2020



Accreditation No: BPAD 37802
Expiry: December 2020

Bushfire Attack Level (BAL) Contours - Lot 996 (BAL - LOW)



- Legend**
- 100m site assessment
 - Lot location
 - Bushfire Hazard Interface
 - Distance to bushfire hazard interface

Bushfire Attack Level (BAL)	
	BAL - FZ
	BAL - 40
	BAL - 29
	BAL - 19
	BAL - 12.5
	BAL - LOW

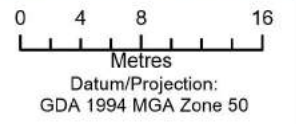

Bushfire Attack Level (BAL) Certificate

Determined in accordance with AS 3959-2018

Site Details

Address:	Lot 997, Baldvis Parks Estate		
Suburb:	Baldivis, 6171	State:	WA
Local Government Area:	City of Rockingham		
Use of building	Residential Dwelling	Main BCA class:	Class 1a
Report / Job Number:	20PER-16814	Report Date:	30/10/2020

Determination of Highest Bushfire Attack Level

AS 3959 Assessment Procedure	Vegetation Classification	Effective Slope	Separation Distance	BAL
Method 1	Class B woodland	Upslope / Flat Land	212 m	BAL - LOW

Practitioner Details

I hereby certify that I have undertaken the assessment of the above site and determined the Bushfire Attack Level stated above in accordance with the requirements of AS 3959-2018.

Name Daniel Panickar
Eco Logical Australia

Signature: 

Certificate Date: 30/10/2020



Accreditation No: BPAD 37802
Expiry: December 2020

Bushfire Attack Level (BAL) Contours - Lot 997 (BAL - LOW)



- Legend**
- 100m site assessment
 - Lot location
 - Bushfire Hazard Interface
 - Distance to bushfire hazard interface

Bushfire Attack Level (BAL)	
	BAL - FZ
	BAL - 40
	BAL - 29
	BAL - 19
	BAL - 12.5
	BAL - LOW

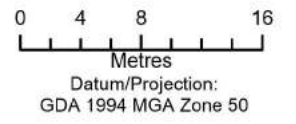

Bushfire Attack Level (BAL) Certificate

Determined in accordance with AS 3959-2018

Site Details

Address:	Lot 1004, Baldvis Parks Estate		
Suburb:	Baldivis, 6171	State:	WA
Local Government Area:	City of Rockingham		
Use of building	Residential Dwelling	Main BCA class:	Class 1a
Report / Job Number:	20PER-16814	Report Date:	30/10/2020

Determination of Highest Bushfire Attack Level

AS 3959 Assessment Procedure	Vegetation Classification	Effective Slope	Separation Distance	BAL
Method 1	Class B woodland	Upslope / Flat Land	371 m	BAL - LOW

Practitioner Details

I hereby certify that I have undertaken the assessment of the above site and determined the Bushfire Attack Level stated above in accordance with the requirements of AS 3959-2018.

Name Daniel Panickar
Eco Logical Australia

Signature: 

Certificate Date: 30/10/2020



Accreditation No: BPAD 37802
Expiry: December 2020

Bushfire Attack Level (BAL) Contours - Lot 1004 (BAL - LOW)



Legend

- 100m site assessment
- Lot location
- Bushfire Hazard Interface
- Distance to bushfire hazard interface

Bushfire Attack Level (BAL)

- BAL - FZ
- BAL - 40
- BAL - 29
- BAL - 19
- BAL - 12.5
- BAL - LOW



0 4 8 16
Metres

Datum/Projection:
GDA 1994 MGA Zone 50

N

A TETRA TECH COMPANY

Prepared by: SM Date: 30/10/2020

Bushfire Attack Level (BAL) Certificate

Determined in accordance with AS 3959-2018

Site Details

Address:	Lot 1005, Baldvis Parks Estate		
Suburb:	Baldivis, 6171	State:	WA
Local Government Area:	City of Rockingham		
Use of building	Residential Dwelling	Main BCA class:	Class 1a
Report / Job Number:	20PER-16814	Report Date:	30/10/2020

Determination of Highest Bushfire Attack Level

AS 3959 Assessment Procedure	Vegetation Classification	Effective Slope	Separation Distance	BAL
Method 1	Class B woodland	Upslope / Flat Land	381 m	BAL - LOW

Practitioner Details

I hereby certify that I have undertaken the assessment of the above site and determined the Bushfire Attack Level stated above in accordance with the requirements of AS 3959-2018.

Name Daniel Panickar
Eco Logical Australia

Signature: 

Certificate Date: 30/10/2020



Accreditation No: BPAD 37802
Expiry: December 2020

Bushfire Attack Level (BAL) Contours - Lot 1005 (BAL - LOW)



Legend

- 100m site assessment
- Lot location
- Bushfire Hazard Interface
- Distance to bushfire hazard interface

Bushfire Attack Level (BAL)

- BAL - FZ
- BAL - 40
- BAL - 29
- BAL - 19
- BAL - 12.5
- BAL - LOW



0 4 8 16
Metres

Datum/Projection:
GDA 1994 MGA Zone 50

N

A TETRA TECH COMPANY

Prepared by: SM Date: 30/10/2020

Bushfire Attack Level (BAL) Certificate

Determined in accordance with AS 3959-2018

Site Details

Address:	Lot 1006, Baldvis Parks Estate		
Suburb:	Baldivis, 6171	State:	WA
Local Government Area:	City of Rockingham		
Use of building	Residential Dwelling	Main BCA class:	Class 1a
Report / Job Number:	20PER-16814	Report Date:	30/10/2020

Determination of Highest Bushfire Attack Level

AS 3959 Assessment Procedure	Vegetation Classification	Effective Slope	Separation Distance	BAL
Method 1	Class B woodland	Upslope / Flat Land	391 m	BAL - LOW

Practitioner Details

I hereby certify that I have undertaken the assessment of the above site and determined the Bushfire Attack Level stated above in accordance with the requirements of AS 3959-2018.

Name Daniel Panickar
Eco Logical Australia

Signature: 

Certificate Date: 30/10/2020



Accreditation No: BPAD 37802
Expiry: December 2020

Bushfire Attack Level (BAL) Contours - Lot 1006 (BAL - LOW)



- Legend**
- 100m site assessment
 - Lot location
 - Bushfire Hazard Interface
 - Distance to bushfire hazard interface

Bushfire Attack Level (BAL)	
BAL - FZ	
BAL - 40	
BAL - 29	
BAL - 19	
BAL - 12.5	
BAL - LOW	

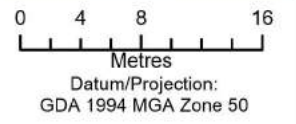

Bushfire Attack Level (BAL) Certificate

Determined in accordance with AS 3959-2018

Site Details

Address:	Lot 1007, Baldvis Parks Estate		
Suburb:	Baldivis, 6171	State:	WA
Local Government Area:	City of Rockingham		
Use of building	Residential Dwelling	Main BCA class:	Class 1a
Report / Job Number:	20PER-16814	Report Date:	30/10/2020

Determination of Highest Bushfire Attack Level

AS 3959 Assessment Procedure	Vegetation Classification	Effective Slope	Separation Distance	BAL
Method 1	Class B woodland	Upslope / Flat Land	403 m	BAL - LOW

Practitioner Details

I hereby certify that I have undertaken the assessment of the above site and determined the Bushfire Attack Level stated above in accordance with the requirements of AS 3959-2018.

Name Daniel Panickar
Eco Logical Australia

Signature: 

Certificate Date: 30/10/2020



Accreditation No: BPAD 37802
Expiry: December 2020

Bushfire Attack Level (BAL) Contours - Lot 1007 (BAL - LOW)

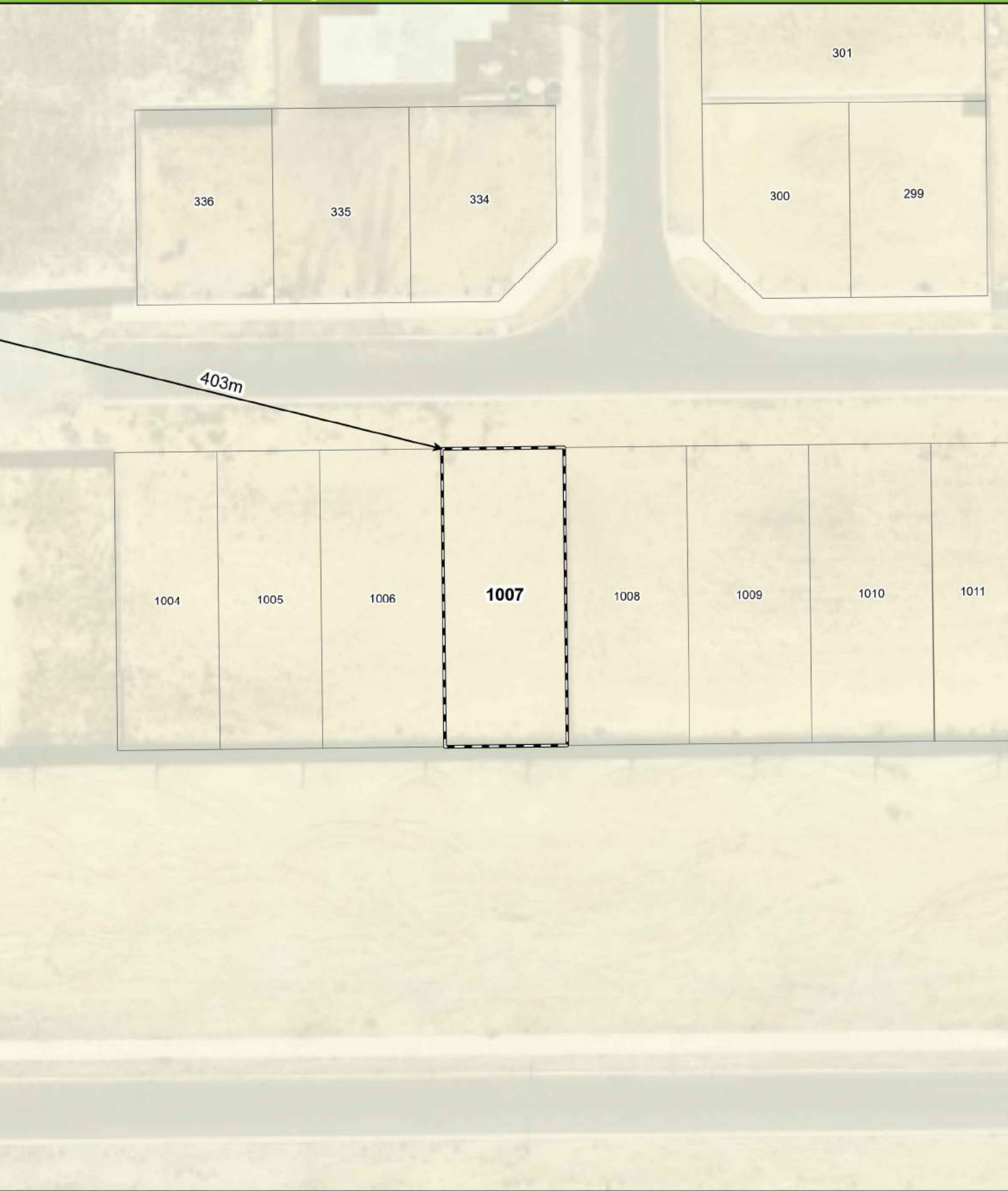

- Legend**
- 100m site assessment
 - Lot location
 - Bushfire Hazard Interface
 - Distance to bushfire hazard interface

Bushfire Attack Level (BAL)	
	BAL - FZ
	BAL - 40
	BAL - 29
	BAL - 19
	BAL - 12.5
	BAL - LOW

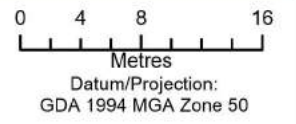

Bushfire Attack Level (BAL) Certificate

Determined in accordance with AS 3959-2018

Site Details

Address:	Lot 1008, Baldvis Parks Estate		
Suburb:	Baldivis, 6171	State:	WA
Local Government Area:	City of Rockingham		
Use of building	Residential Dwelling	Main BCA class:	Class 1a
Report / Job Number:	20PER-16814	Report Date:	30/10/2020

Determination of Highest Bushfire Attack Level

AS 3959 Assessment Procedure	Vegetation Classification	Effective Slope	Separation Distance	BAL
Method 1	Class B woodland	Upslope / Flat Land	415 m	BAL - LOW

Practitioner Details

I hereby certify that I have undertaken the assessment of the above site and determined the Bushfire Attack Level stated above in accordance with the requirements of AS 3959-2018.

Name Daniel Panickar
Eco Logical Australia

Signature: 

Certificate Date: 30/10/2020



Accreditation No: BPAD 37802
Expiry: December 2020

Bushfire Attack Level (BAL) Contours - Lot 1008 (BAL - LOW)

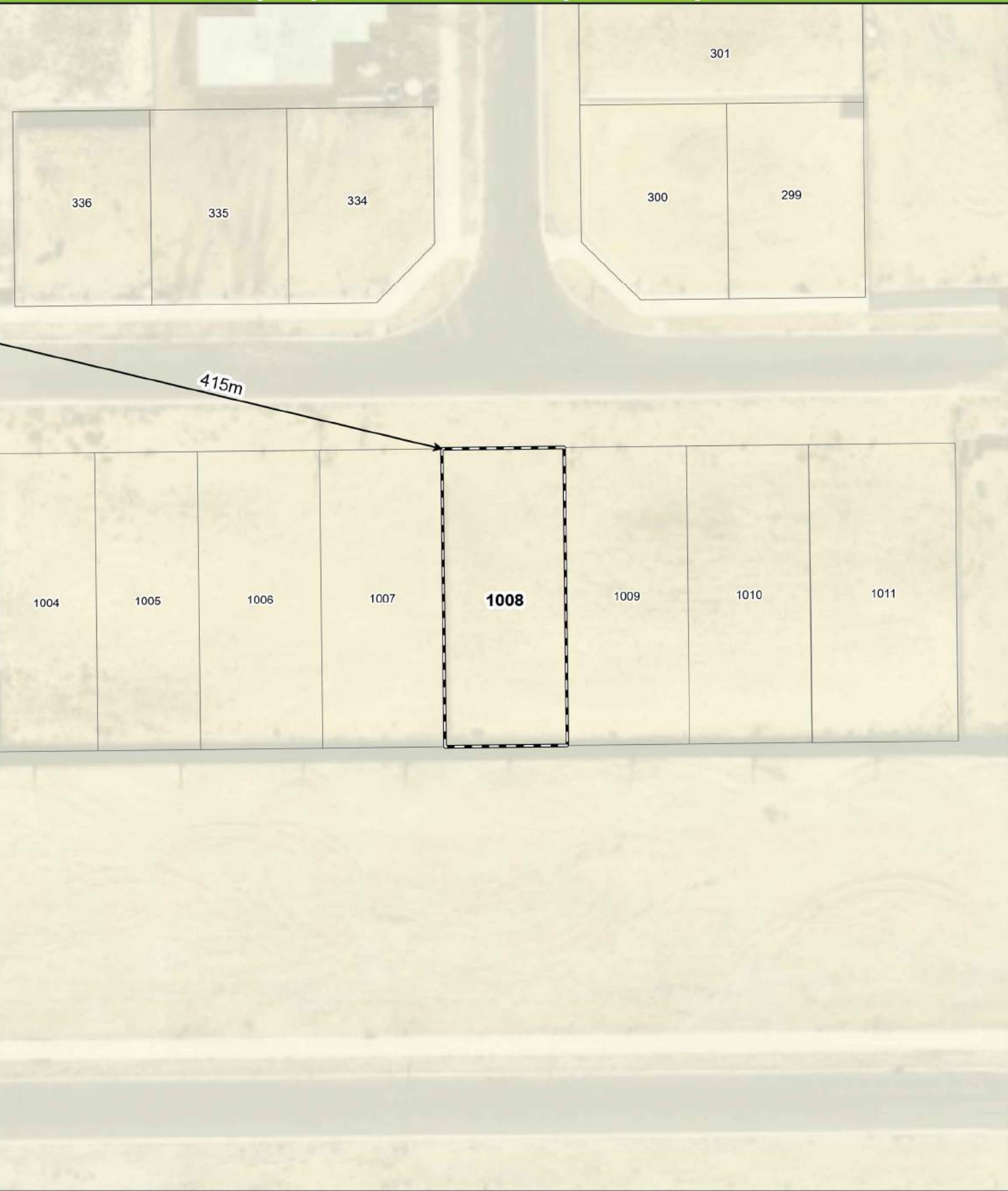

- Legend**
- 100m site assessment
 - Lot location
 - Bushfire Hazard Interface
 - Distance to bushfire hazard interface

Bushfire Attack Level (BAL)	
	BAL - FZ
	BAL - 40
	BAL - 29
	BAL - 19
	BAL - 12.5
	BAL - LOW

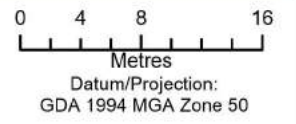

Bushfire Attack Level (BAL) Certificate

Determined in accordance with AS 3959-2018

Site Details

Address:	Lot 1009, Baldvis Parks Estate		
Suburb:	Baldivis, 6171	State:	WA
Local Government Area:	City of Rockingham		
Use of building	Residential Dwelling	Main BCA class:	Class 1a
Report / Job Number:	20PER-16814	Report Date:	30/10/2020

Determination of Highest Bushfire Attack Level

AS 3959 Assessment Procedure	Vegetation Classification	Effective Slope	Separation Distance	BAL
Method 1	Class C shrubland	Upslope / Flat Land	426 m	BAL - LOW

Practitioner Details

I hereby certify that I have undertaken the assessment of the above site and determined the Bushfire Attack Level stated above in accordance with the requirements of AS 3959-2018.

Name Daniel Panickar
Eco Logical Australia

Signature: 

Certificate Date: 30/10/2020



Accreditation No: BPAD 37802
Expiry: December 2020

Bushfire Attack Level (BAL) Contours - Lot 1009 (BAL - LOW)



- Legend**
- 100m site assessment
 - Lot location
 - Bushfire Hazard Interface
 - Distance to bushfire hazard interface

Bushfire Attack Level (BAL)	
	BAL - FZ
	BAL - 40
	BAL - 29
	BAL - 19
	BAL - 12.5
	BAL - LOW

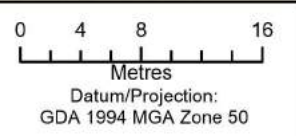

Bushfire Attack Level (BAL) Certificate

Determined in accordance with AS 3959-2018

Site Details

Address:	Lot 1010, Baldvis Parks Estate		
Suburb:	Baldivis, 6171	State:	WA
Local Government Area:	City of Rockingham		
Use of building	Residential Dwelling	Main BCA class:	Class 1a
Report / Job Number:	20PER-16814	Report Date:	30/10/2020

Determination of Highest Bushfire Attack Level

AS 3959 Assessment Procedure	Vegetation Classification	Effective Slope	Separation Distance	BAL
Method 1	Class C shrubland	Upslope / Flat Land	428 m	BAL - LOW

Practitioner Details

I hereby certify that I have undertaken the assessment of the above site and determined the Bushfire Attack Level stated above in accordance with the requirements of AS 3959-2018.

Name Daniel Panickar
Eco Logical Australia

Signature: 

Certificate Date: 30/10/2020



Accreditation No: BPAD 37802
Expiry: December 2020

Bushfire Attack Level (BAL) Contours - Lot 1010 (BAL - LOW)



- Legend**
- 100m site assessment
 - Lot location
 - Bushfire Hazard Interface
 - Distance to bushfire hazard interface

Bushfire Attack Level (BAL)	
	BAL - FZ
	BAL - 40
	BAL - 29
	BAL - 19
	BAL - 12.5
	BAL - LOW

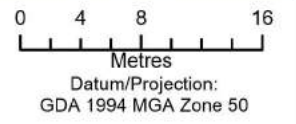

Bushfire Attack Level (BAL) Certificate

Determined in accordance with AS 3959-2018

Site Details

Address:	Lot 1011, Baldvis Parks Estate		
Suburb:	Baldivis, 6171	State:	WA
Local Government Area:	City of Rockingham		
Use of building	Residential Dwelling	Main BCA class:	Class 1a
Report / Job Number:	20PER-16814	Report Date:	30/10/2020

Determination of Highest Bushfire Attack Level

AS 3959 Assessment Procedure	Vegetation Classification	Effective Slope	Separation Distance	BAL
Method 1	Class C shrubland	Upslope / Flat Land	430 m	BAL - LOW

Practitioner Details

I hereby certify that I have undertaken the assessment of the above site and determined the Bushfire Attack Level stated above in accordance with the requirements of AS 3959-2018.

Name Daniel Panickar
Eco Logical Australia

Signature: 

Certificate Date: 30/10/2020



Accreditation No: BPAD 37802
Expiry: December 2020

Bushfire Attack Level (BAL) Contours - Lot 1011 (BAL - LOW)



- Legend**
- 100m site assessment
 - Lot location
 - Bushfire Hazard Interface
 - Distance to bushfire hazard interface

Bushfire Attack Level (BAL)	
	BAL - FZ
	BAL - 40
	BAL - 29
	BAL - 19
	BAL - 12.5
	BAL - LOW

