

VERSION	AMENDMENT	AUTHORISED BY	DATE

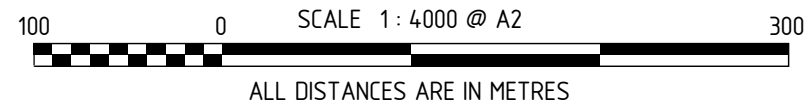

HELD BY LANDGATE IN DIGITAL FORMAT ONLY



INTERESTS AND NOTIFICATIONS						
SUBJECT	PURPOSE	STATUTORY REFERENCE	ORIGIN	LAND BURDENED	BENEFIT TO	COMMENTS
33b	EASEMENT (Sewerage)	SEC 167 OF THE P. & D. ACT REG 33 (b)	DP 408823	LOT 9005	WATER CORPORATION	(5m WIDE PARALLEL)
	RESTRICTIVE COVENANT	SEC 136D OF THE TLA	THIS PLAN & DOC	LOTS 370-399	LOTS 370-399	
	NOTIFICATION NOTIFICATION	SEC 70A OF THE TLA SEC 165 OF THE P & D ACT	DOC DOC	ALL LOTS EXCEPT LOT 9005 LOTS 370-399		VERGE COLLECTION MOSQUITOS



SURVEY CARRIED OUT UNDER REG 26A
SPECIAL SURVEY AREA GUIDELINES
SEE SURVEY SHEETS FOR SURVEY INFORMATION

USE ONLY THE SURVEY SHEET/S WHEN DETERMINING
THE TRUE FINAL POSITION AND TYPE OF ALL SURVEY
MARKS PLACED PERTAINING TO THIS PLAN.



MNG Ref : 94036dp-136i - Stage 2 - DP408824.CSD

MC MULLEN NOLAN GROUP
PO Box 3526, Success W.A. 6964
Tel: (08) 6436 1599
Fax: (08) 6436 1500
Email: info@mngsurvey.com.au

TYPE	FREEHOLD	S.S.A.	YES
PURPOSE	SUBDIVISION		
PLAN OF	LOTS 370-399, 9005, ROADS AND RESTRICTIVE COVENANT		
FORMER TENURE	LOT 9004 ON DP 408823 C.T.		
LOCAL AUTHORITY	CITY OF MANDURAH		
LOCALITY	COODANUP		
D.O.L. FILE			
FIELD RECORD	102457		
SURVEYOR'S CERTIFICATE - REG 54 I, Daniel T. GROGAN hereby certify that this plan is accurate and is a correct representation of the - (a) *survey, and/or (b) *calculations from measurements recorded in the field records, [* delete if inapplicable] undertaken for the purposes of this plan and that it complies with the relevant written law(s) in relation to which it is lodged. <div>FINAL</div> LICENSED SURVEYOR DATE LODGED DATE FEE PAID ASSESS No. I.S.C. EXAMINED DATE WESTERN AUSTRALIAN PLANNING COMMISSION FILE 152223 Delegated under S.16 P&D Act 2005 DATE IN ORDER FOR DEALINGS SUBJECT TO FOR INSPECTOR OF PLANS AND SURVEYS DATE APPROVED REG26A (4) INSPECTOR OF PLANS AND SURVEYS DATE (S. 18 Licensed Surveyors Act 1909) <div> GOVERNMENT OF WESTERN AUSTRALIA</div> <div></div> <div>DEPOSITED PLAN 408824 SHEET 01 OF 03 SHEETS (PLUS SURVEY SHEET(S)) VERSION 1</div>			

FOR INTERESTS AND NOTIFICATIONS
SEE SHEET 1

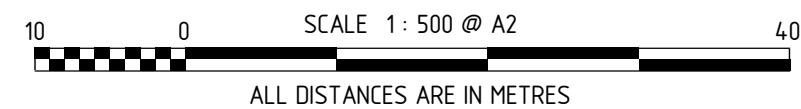

SURVEY CARRIED OUT UNDER REG 26A
SPECIAL SURVEY AREA GUIDELINES
SEE SURVEY SHEETS FOR SURVEY INFORMATION
USE ONLY THE SURVEY SHEET/S WHEN DETERMINING
THE TRUE FINAL POSITION AND TYPE OF ALL SURVEY
MARKS PLACED PERTAINING TO THIS PLAN.

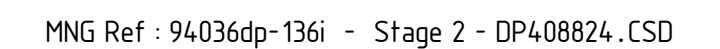

DATE



SHEET 02 OF 03 SHEETS
VERSION 1

FOR HEADING SEE SHEET 1
FOR INTERESTS AND NOTIFICATIONS
SEE SHEET 1

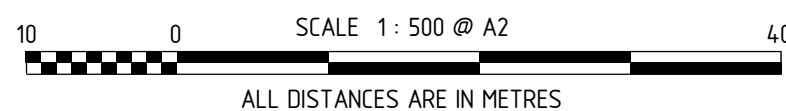
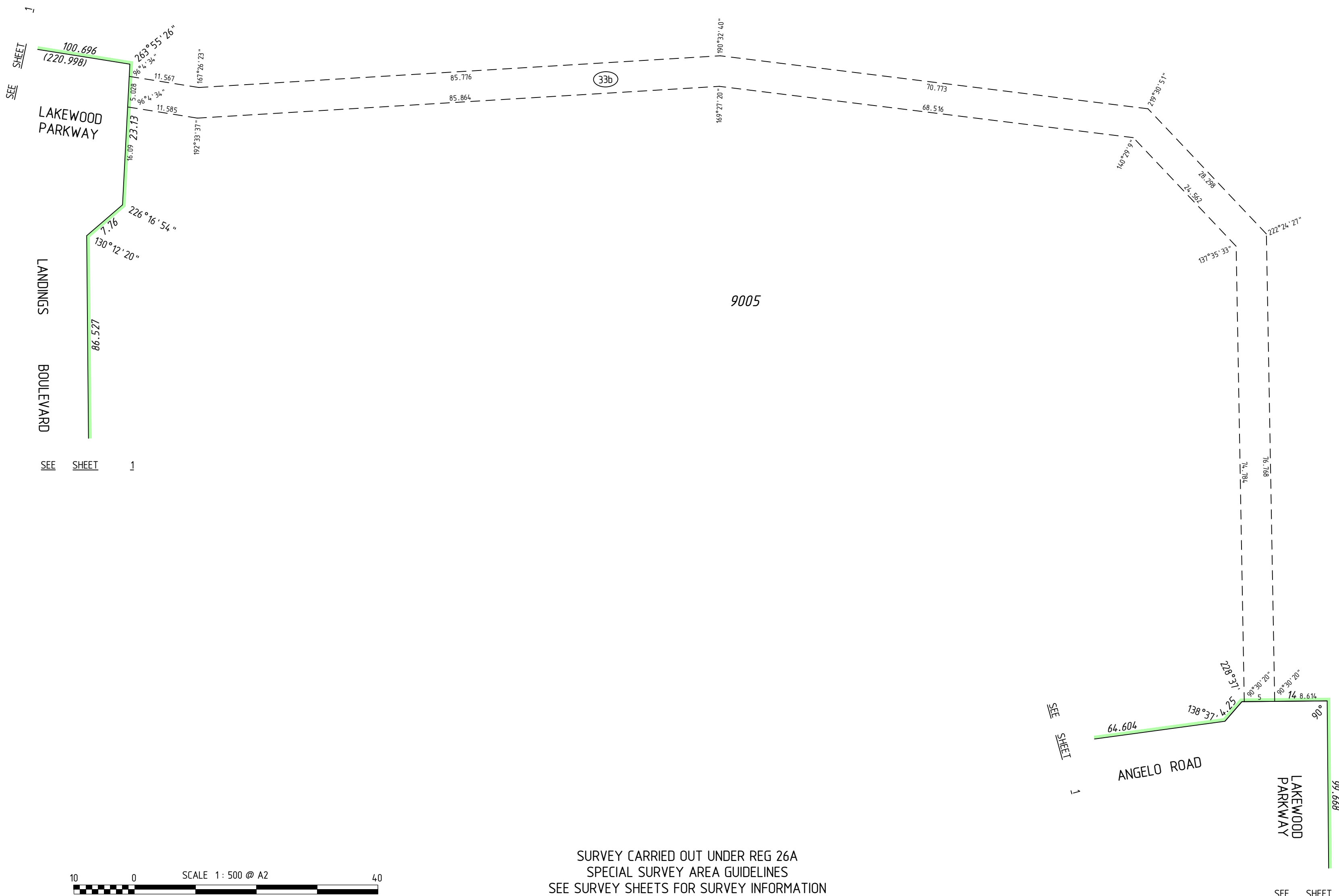

SURVEY CARRIED OUT UNDER REG 26A
SPECIAL SURVEY AREA GUIDELINES
SEE SURVEY SHEETS FOR SURVEY INFORMATION

USE ONLY THE SURVEY SHEET/S WHEN DETERMINING
THE TRUE FINAL POSITION AND TYPE OF ALL SURVEY
MARKS PLACED PERTAINING TO THIS PLAN.

HELD BY LANDGATE IN DIGITAL FORMAT ONLY



MNG Ref : 94036dp-136i - Stage 2 - DP408824.CSD



GOVERNMENT OF
WESTERN AUSTRALIA



Landgate

DEPOSITED PLAN

408824

SHEET 03 OF 03 SHEETS
VERSION 1

AMENDMENTS TABLE (SURVEY SHEETS ONLY)			
VER.	AMENDMENT	AUTHORISED BY	DATE

FOR SURVEY INFORMATION ONLY

SURVEY INFORMATION COMPRISES

SURVEY SHEETS . . . A . . .

SURVEY CARRIED OUT UNDER REG 26A

SPECIAL SURVEY AREA GUIDELINES

ALL BEARINGS AND DISTANCES ON THIS SHEET
ARE THE RESULT OF LEAST SQUARES ADJUSTMENTS
CARRIED OUT ON FIELD OBSERVATIONS

GRID DATUM IS PCG94

SURVEYOR'S CERTIFICATE - REG 54

I, Nigel J. SIMPSON
hereby certify that this plan is accurate and
is a correct representation of the -
(a) *survey, and/or
(b) *calculations from measurements
recorded in the field records,
[* delete if inapplicable]
undertaken for the purposes of this plan
and that it complies with the relevant
written law(s) in relation to which it is
lodged.

SURVEYOR'S CERTIFICATE - REG 55E(d)

The marks shown on these plans of survey
were in place on 07/03/2017

FINAL

LICENSED SURVEYOR

DATE

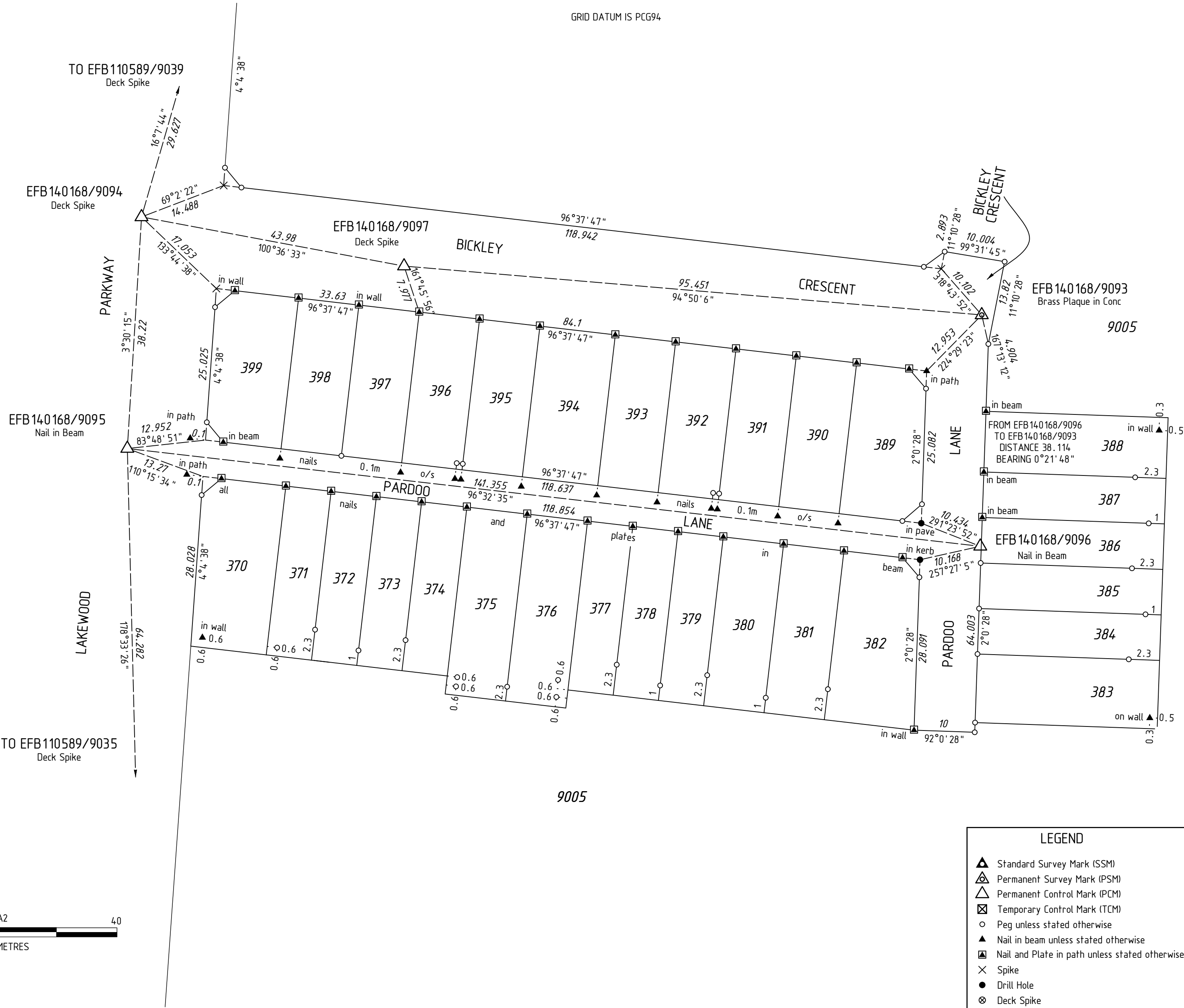

HELD BY LANDGATE IN DIGITAL FORMAT ONLY

LEGEND	
▲	Standard Survey Mark (SSM)
△	Permanent Survey Mark (PSM)
△	Permanent Control Mark (PCM)
⊠	Temporary Control Mark (TCM)
○	Peg unless stated otherwise
▲	Nail in beam unless stated otherwise
▲	Nail and Plate in path unless stated otherwise
×	Spike
●	Drill Hole
⊗	Deck Spike
⊗	Deck Spike and Plate

MNG Ref: 94036ss-153B - EFB140168.CSD

DEPOSITED PLAN

408824

SURVEY SHEET A

VERSION 1